

9-00-084-105-033  
 9-00-084-105-034  
 9-00-084-A  
 Scan # 46566

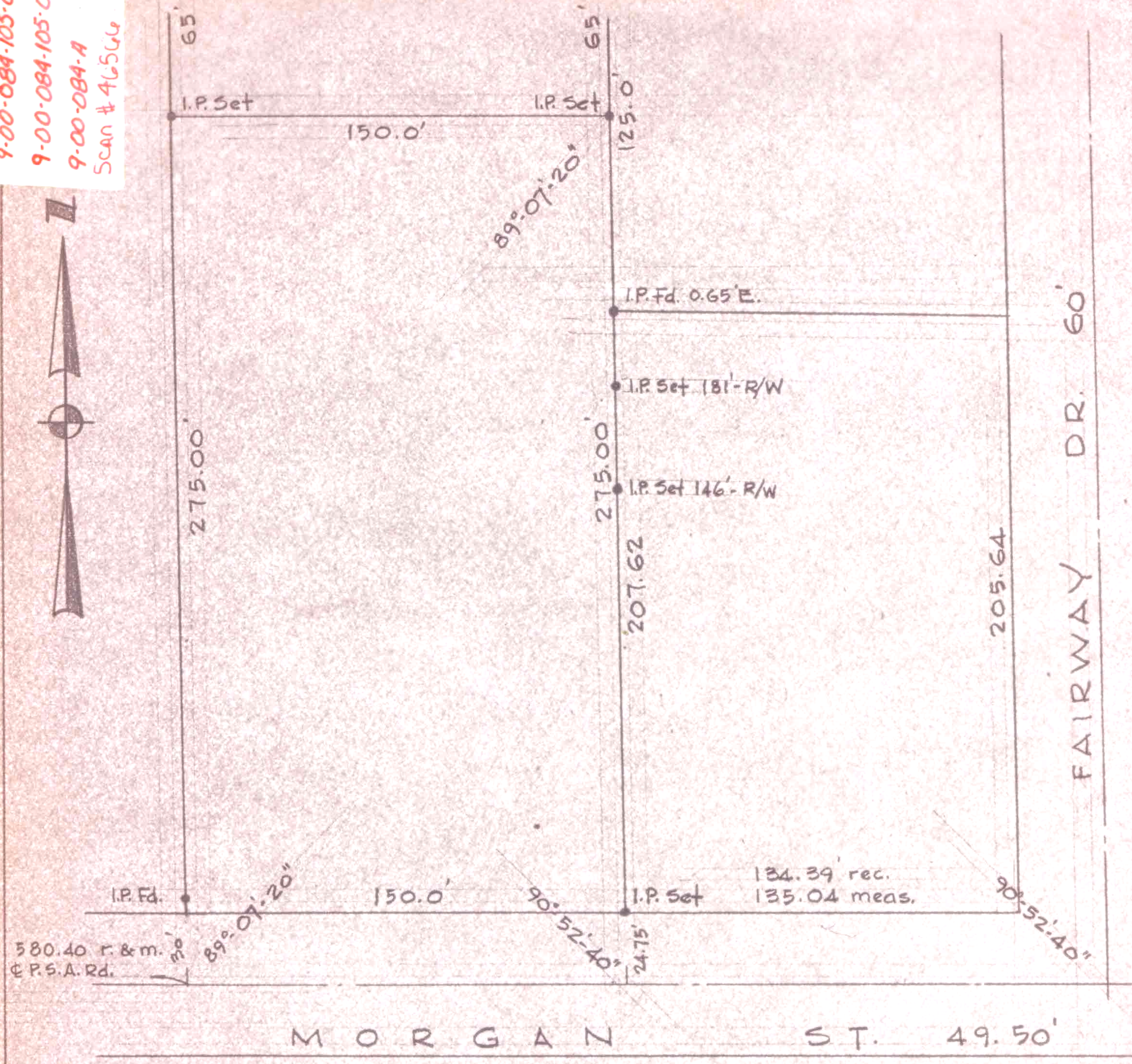

SURVEY FOR WM. K. FARQUHAR

PART OF O.L. 84 RUSSIA TOWNSHIP  
 LORAIN COUNTY OHIO  
 SCALE 1" = 50' SEPT. 1974  
 LAUNDON · SIMON · CAHL & ASSOC.  
 ENGINEERS SURVEYORS