

9-00-076-103  
 9-00-076-A  
 SCAN # 46559

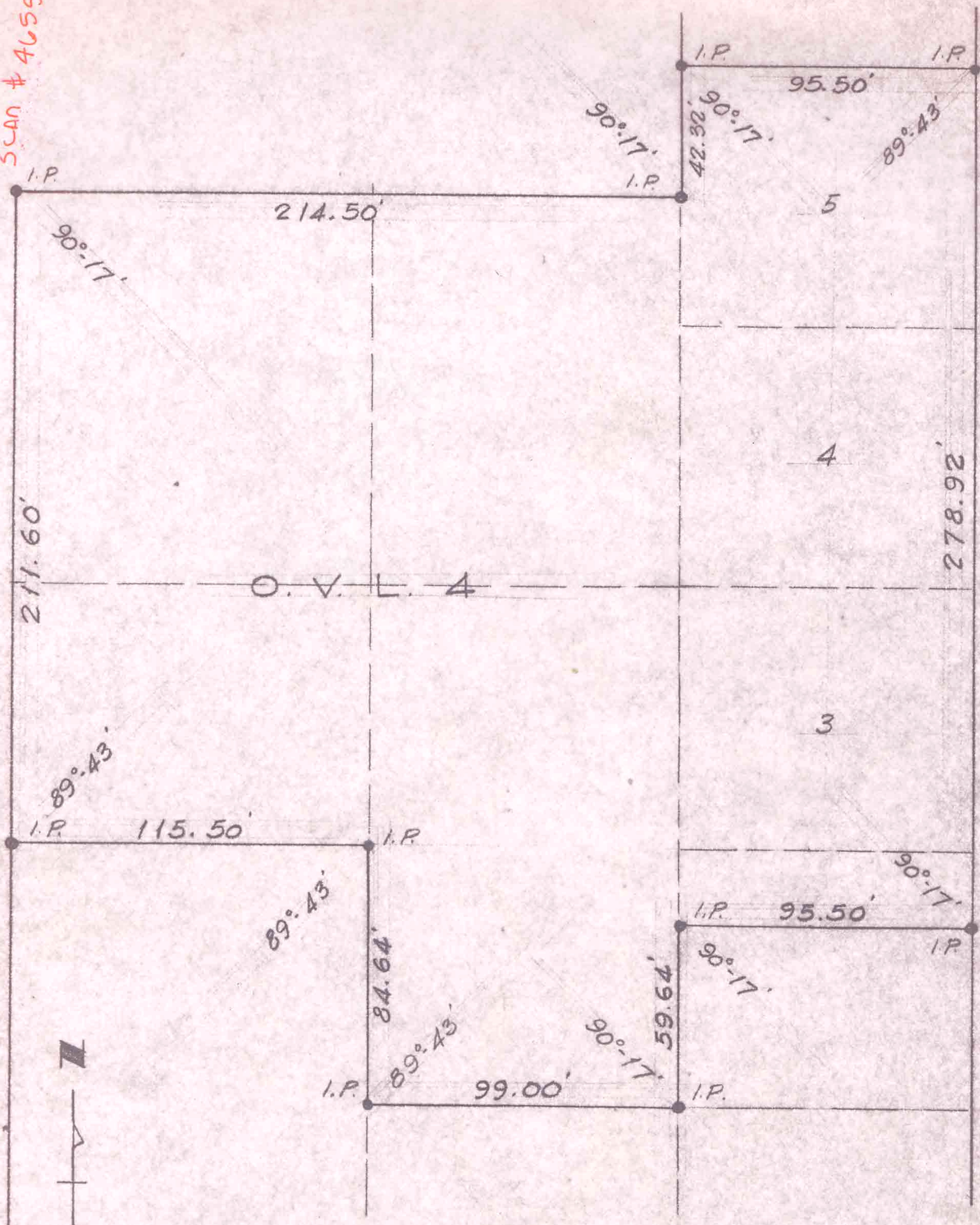

North Park St. 40'

Survey for David Sonner  
 Part of S. Royce's Subdivision P.V. 2 Pg. 23  
 City of Oberlin - Lorain County - Ohio  
 Scale 1" = 50' October, 1972  
 Laundon, Simon, Cahl & Assoc. - Surveyors