

9-00-075-110-057
09-00-075-B
SCAN # 46557

JOHN D MAC LAURY

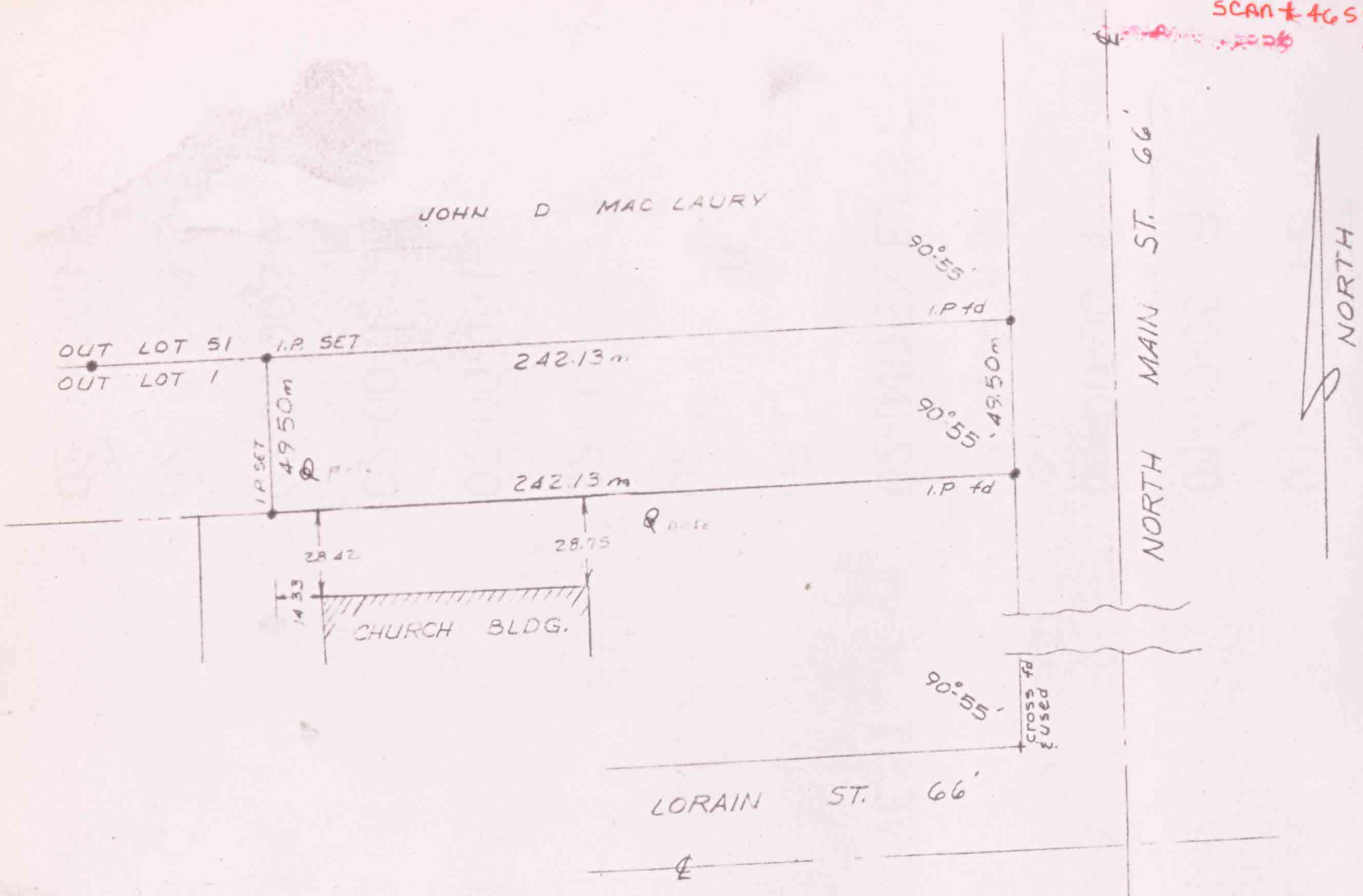

SURVEY FOR THE FIRST CHURCH IN OBERLIN
PART OF O.V.P 1 CITY OF OBERLIN
LORAIN COUNTY OHIO
SCALE 1" = 50'
LAUNDON - HUFFMAN & SIMON - REG. SURVEYORS
SEPTEMBER 1965