

N. PROFESSOR ST 60

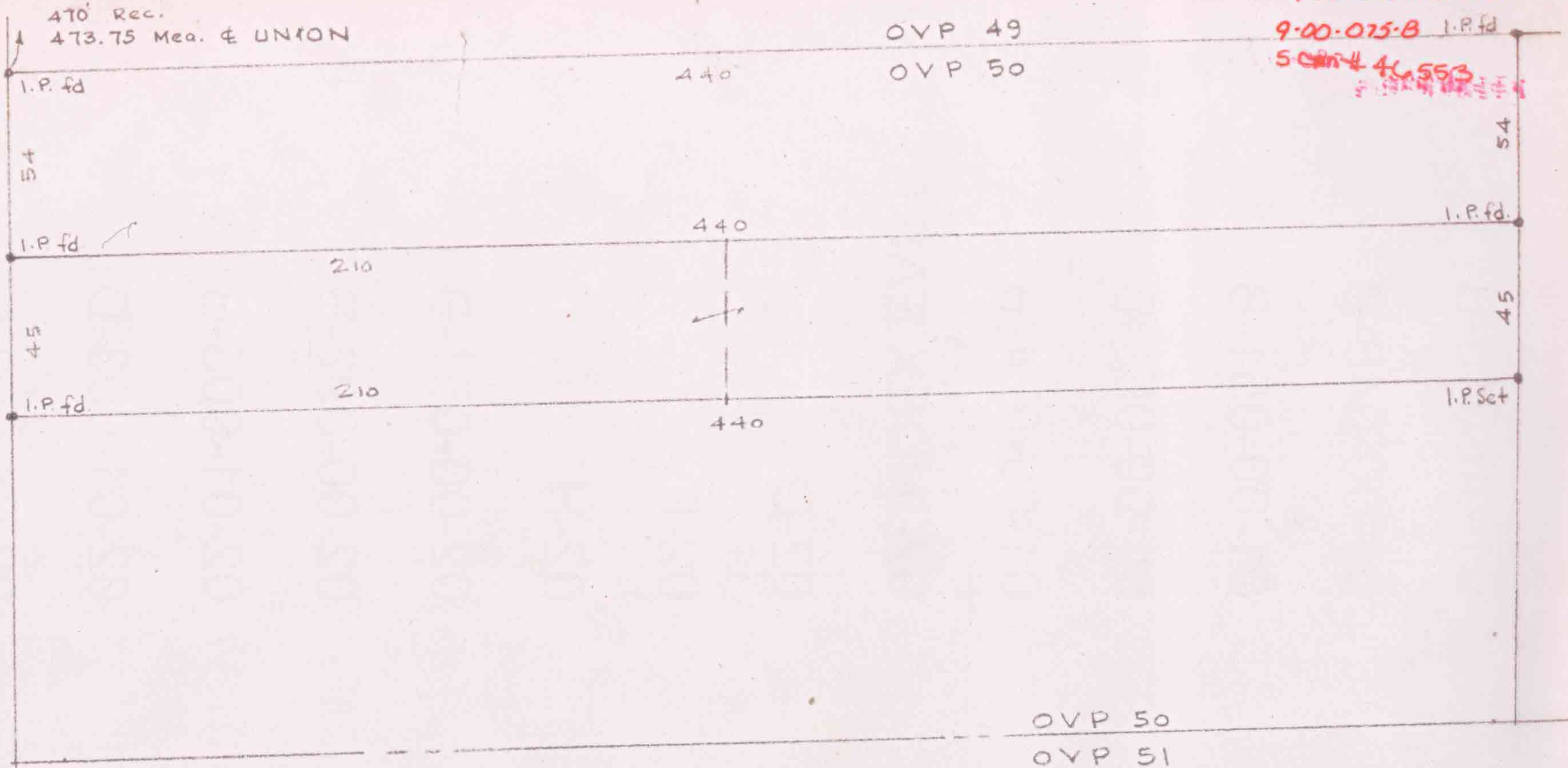

Parcel Surveyed 45.0' x 440.0'

SURVEY FOR THE BOARD OF TRUSTEES OF
OBERLIN COLLEGE.

PT. OF O.L. 75 RUSSIA TOWNSHIP
O.V.P. LOT 50 CITY OF OBERLIN
LORAIN COUNTY OHIO

SCALE 1" = 50'

MAY, 1965

LAUNDON, HUFFMAN & SIMON

SURVEYORS

