

9-00-075-106
9-00-075-B
SCAN # 46550

State of Ohio
Registered Professional
Engineer and Surveyor
Phone Home 2094
Office 3211

THOMAS W. LAUNDON

CIVIL ENGINEER AND SURVEYOR

~~405 Elyria Building~~
ELYRIA - OHIO

Municipal Engineering
Surveys - City, Farm,
Sub-divisions

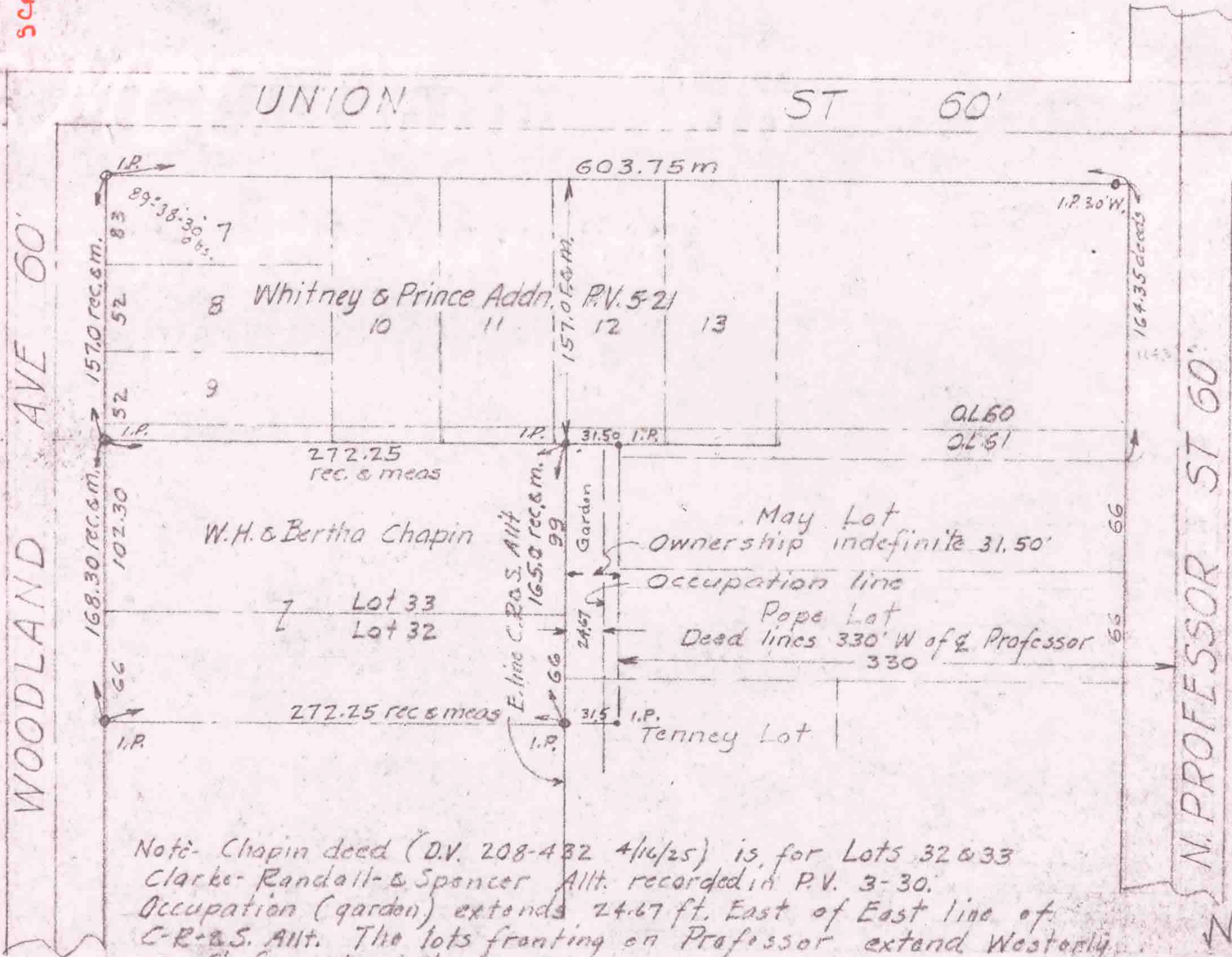

Note- Chapin deed (D.V. 208-432 4/16/25) is for Lots 32 & 33
Clarke-Randall-& Spencer Allt. recorded in P.V. 3-30.
Occupation (garden) extends 24.67 ft. East of East line of
C-R-&S. Allt. The lots fronting on Professor extend West only
330 ft. from N. of St.

SURVEY FOR THE BOARD OF TRUSTEES OF OBERLIN COLLEGE

LOTS 32 & 33 CLARKE-RANDALL & SPENCER ALLT
OBERLIN VILLAGE LORAIN CO. OHIO

Scale 1"=100' Mar, 16, 1946 T.W. Laundon Registered Surveyor.