

9-00-075-104  
 9-00-075-A  
 SPAN # 46549  
 PLAN # 46530

HOLLYWOOD 1ST 50'

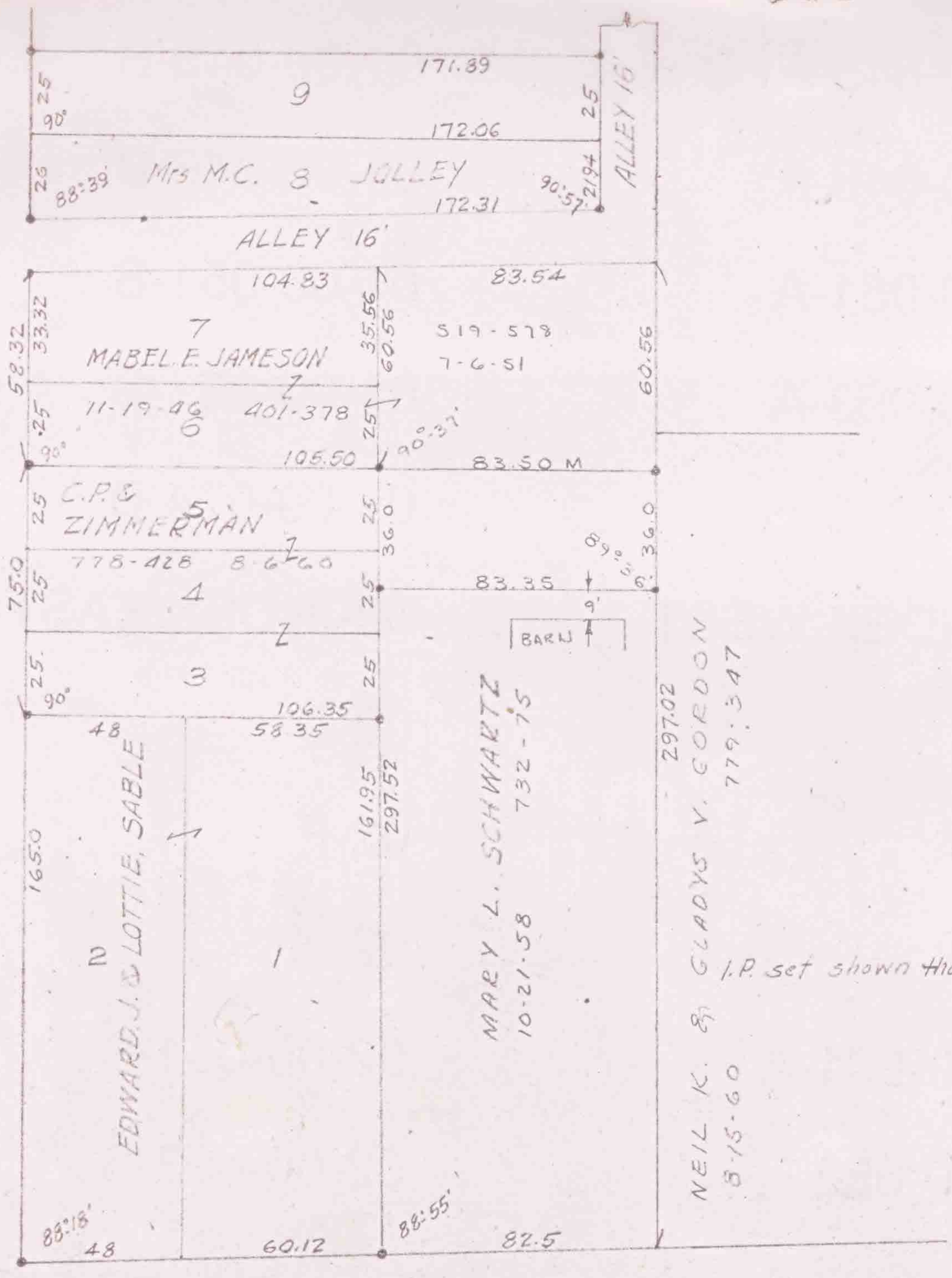

W. LORAIN ST. 66'

SURVEY OF LOTS 1-2-3-4-5-6-7-8-9  
 HOLLYWOOD ADDN P.V. 7 PG. 55  
 OBERLIN CITY, LORAIN CO., OHIO.  
 SCALE 1"=50' NOV. 1, 1952  
 T.W. LAUNDON REG. SURVEYOR.  
 REVISED 3-5-62 PART O.L. 75  
 RUSSIA TWP