

9-00-067-000-017
9-00-067-000-018
9-00-067-B
SCAN # 46,546

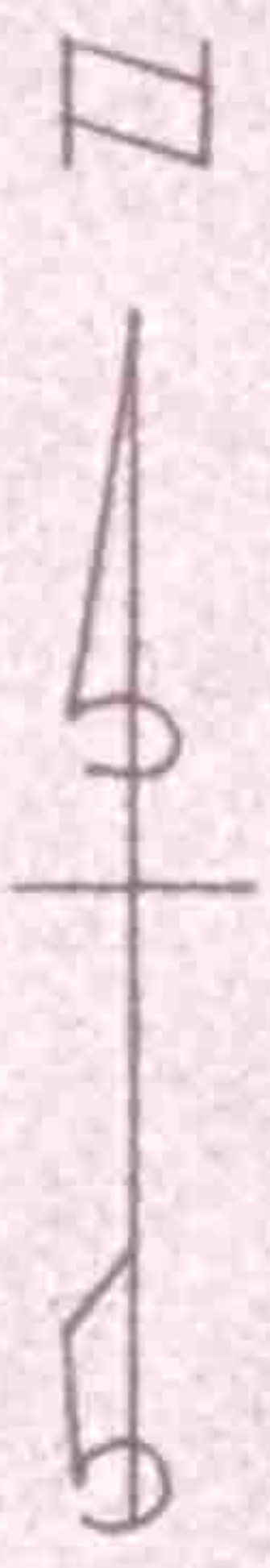

ADD SUB.

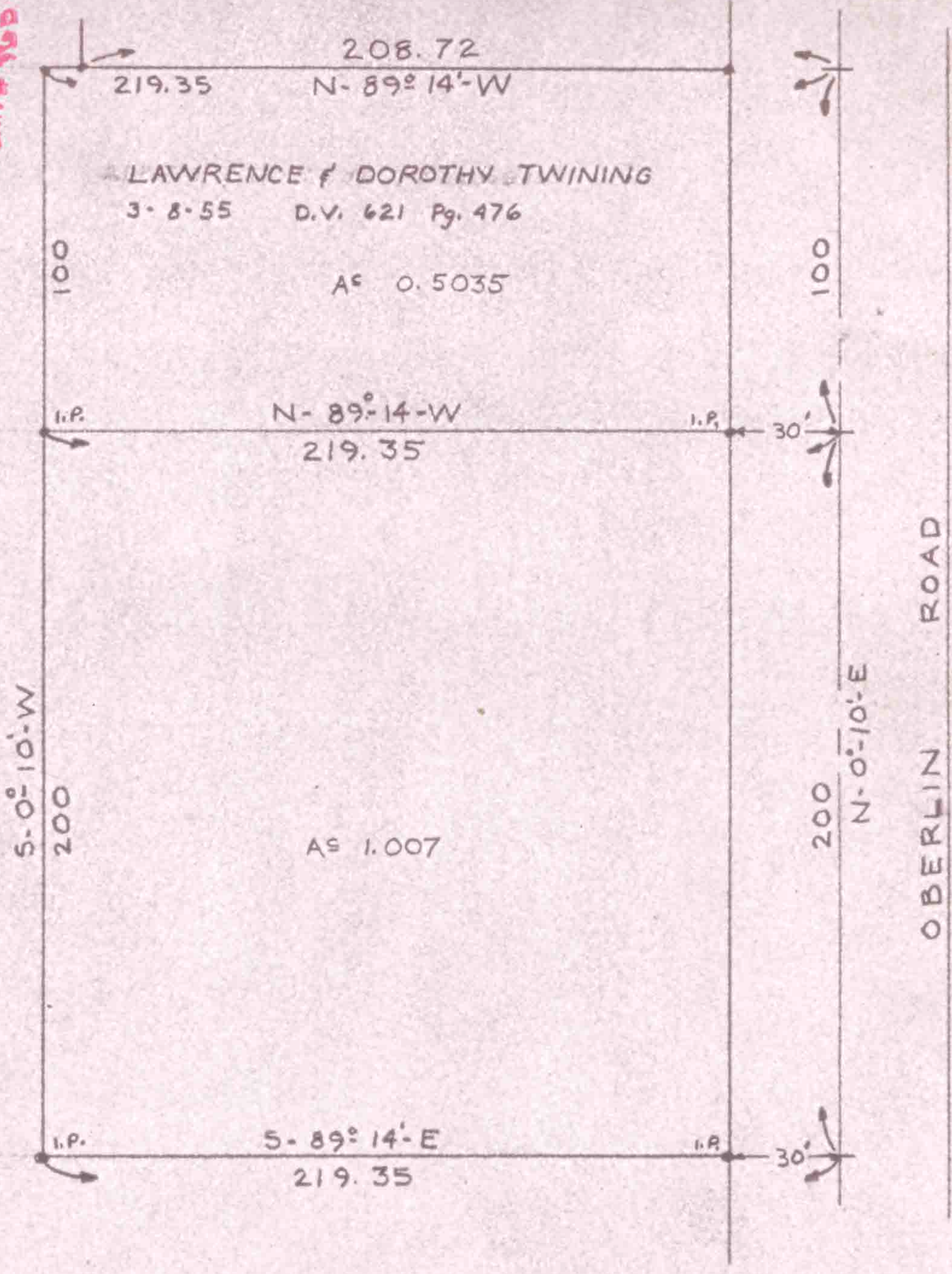

LAWRENCE & DOROTHY TWINING
3-8-55 D.V. 621 Pg. 476
A^c 0.5035

N-89°14'-W
219.35

S-0°10'-W
200

A^c 1.007

N-0°10'-E
200

S-89°14'-E
219.35

OBERLIN ROAD

SURVEY FOR DON WEBBER
PART OF ORIG. LOT 67 RUSSIA TWP.
LORAIN CO. OHIO SCALE 1"=50
LAUNDON & HUFFMAN JULY 1962
REG. SURVEYORS