

9-00-053-000-003  
9-E  
5000 1/4 541

State of Ohio  
Registered Professional  
Engineer and Surveyor

Phone Home 2094  
Office 3211

THOMAS W. LAUNDON  
CIVIL ENGINEER AND SURVEYOR  
~~#01-177-0110~~  
ELYRIA - OHIO

Municipal Engineering  
Surveys - City, Farm,  
Sub-divisions

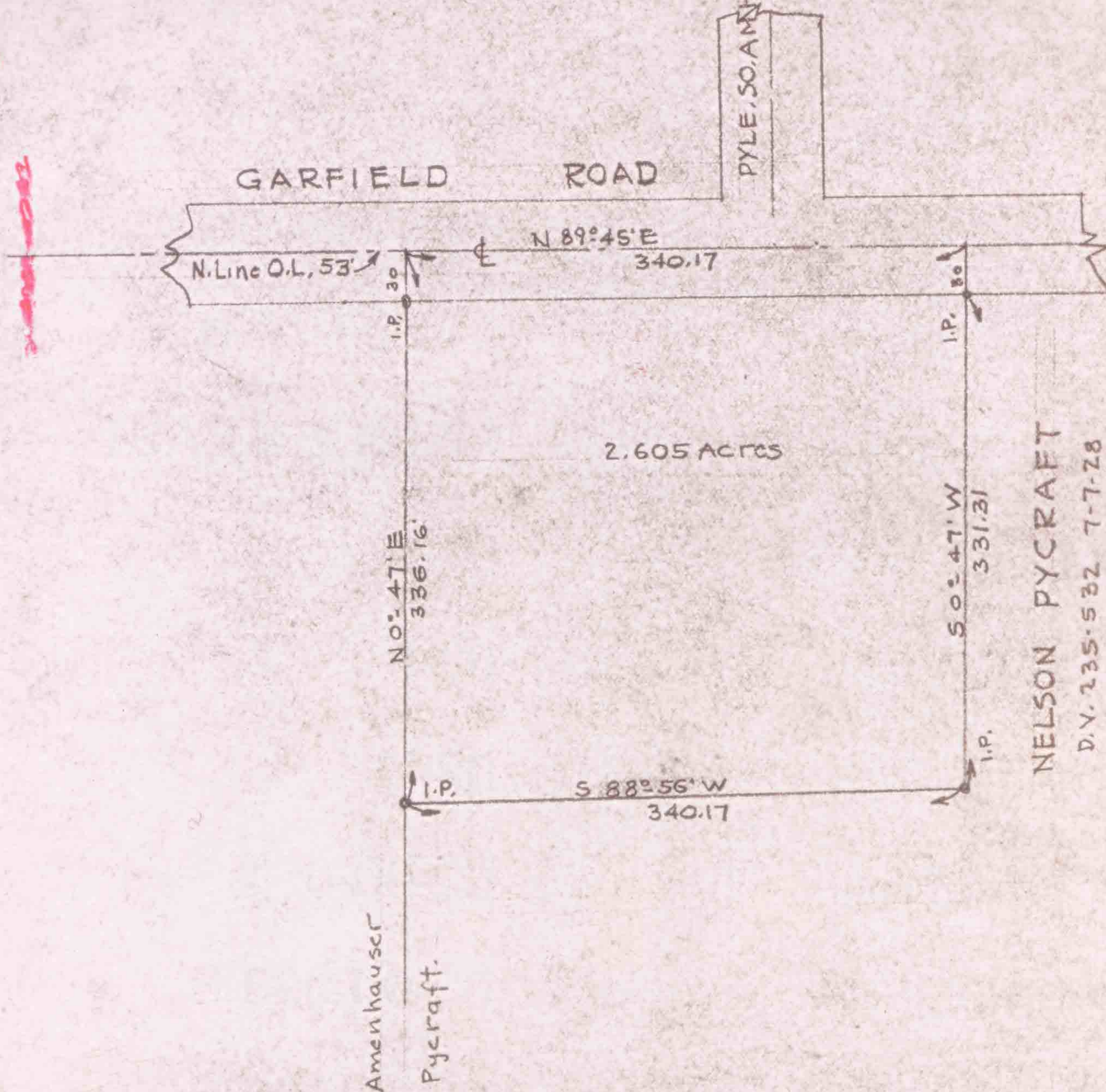

SURVEY FOR HENRY AMENHAUSER  
PART OF ORIG. LOT 53 RUSSIA TWP  
LORAIN CO. OHIO SCALE 1"=100'  
FEBY. 22. 1947 T.W. LAUNDON REG. SURVEYOR