

9-00-053-000-003

THOMAS W. LAUNDON
CIVIL ENGINEER AND SURVEYOR
ELYRIA OHIO

State of Ohio
Registered Professional
Engineer and Surveyor
Phone Home 2094
Office 3211

Municipal Engineering
Surveys - City, Farm,
Sub-divisions

9-E

5000 1/2 541

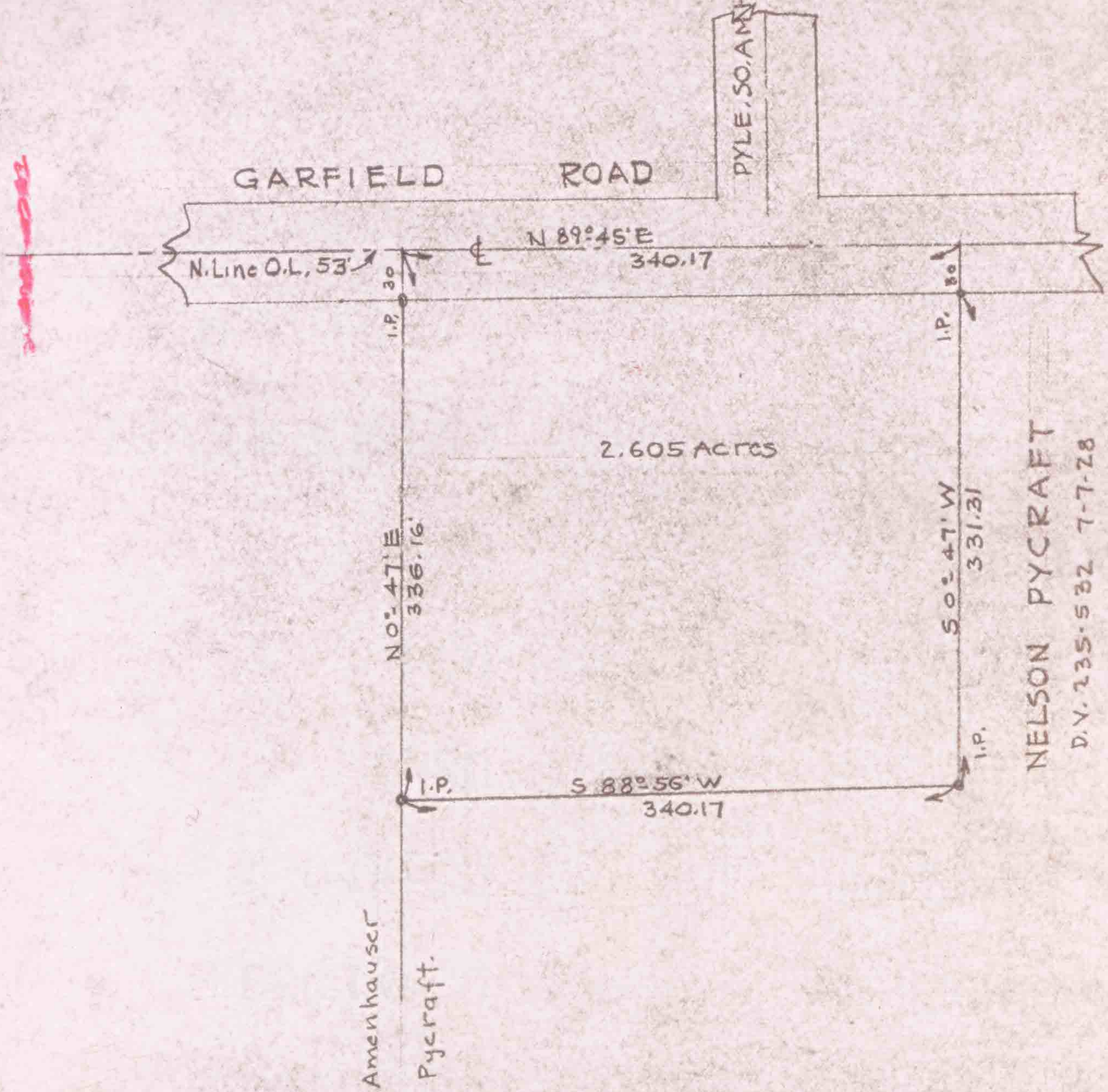

SURVEY FOR HENRY AMENHAUSER
PART OF ORIG. LOT 53 RUSSIA TWP
LORAIN CO. OHIO SCALE 1"=100'
FEBY 22, 1947 T.W. LAUNDON REG. SURVEYOR