

03-00-022-101-

3-00-022-

SCAN # 46534

3-00-022-B

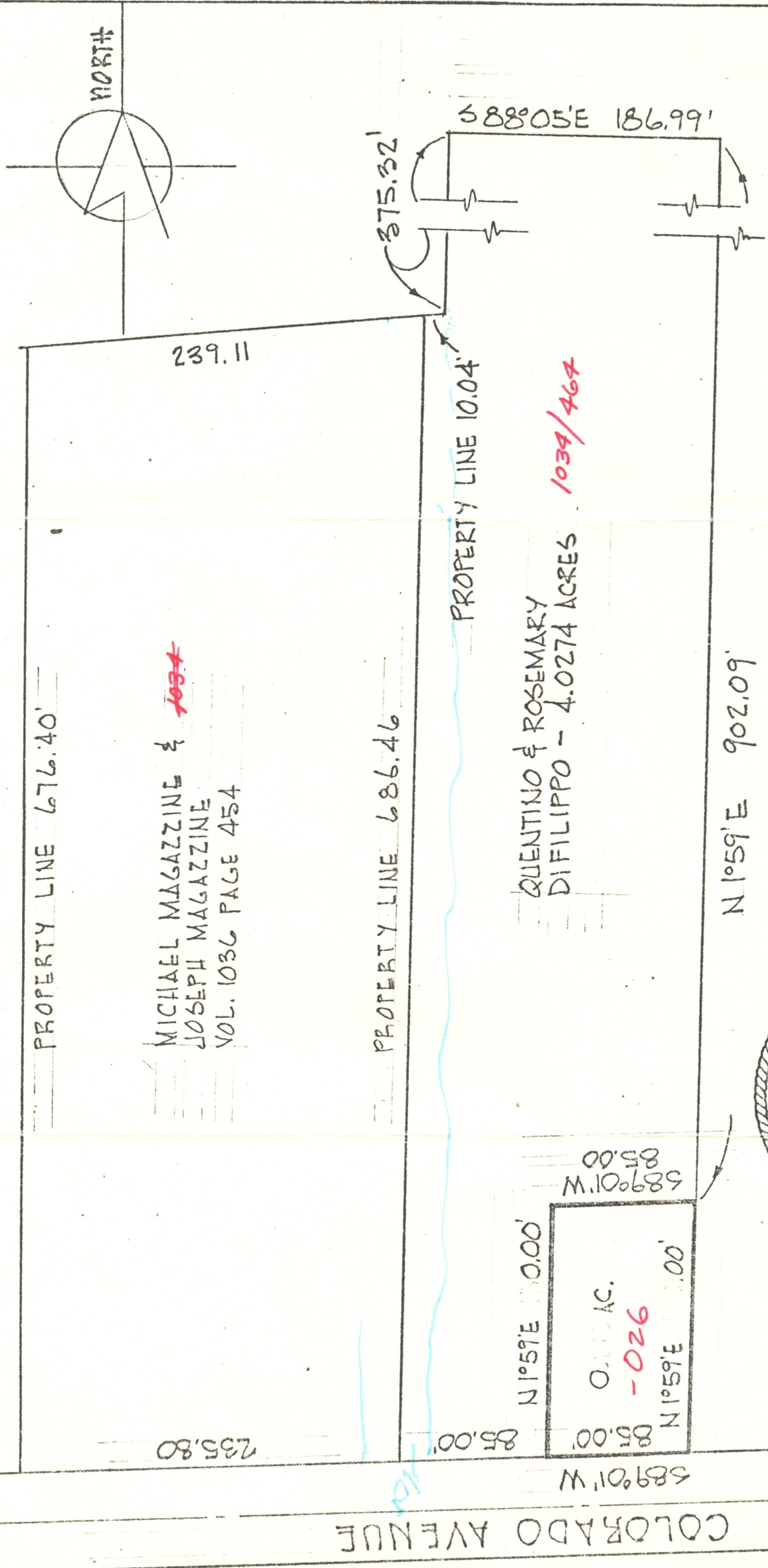

PROPERTY LINE 676.40'

MICHAEL MAGAZINE & ~~1034~~  
JOSEPH MAGAZINE  
VOL. 1036 PAGE 454

PROPERTY LINE 686.46

PROPERTY LINE 10.04'

QUENTINO & ROSEMARY  
DIFILIPPO - 4.0274 ACRES

1034/464

N1°59'E 902.09'

S88°05'E 186.99'

375.32'

239.11

235.80

85.00'

S89°01'W 589°01'W

N1°59'E 10.00'

0.23 AC.

-026

N1°59'E 10.00'

S89°01'W 85.00'



**PLOT PLAN OF PROPOSED LOT**  
**SPLIT - Mr. Quentino DiFilippo**  
 PART OF ORIGINAL SHEFFIELD TWP. LOT 22  
 NOW VILLAGE OF SHEFFIELD, LORAIN CO.,  
 OHIO - SCALE 1"=100' - SEPTEMBER 1978

**#13750**  
**APPROVED**  
**LORAIN CO.**  
**MAP DEPT.**  
 DATE 8-25-80  
 8-14-80  
 PAGE 3-00-022 B  
 BY [Signature]  
 VOID

COLORADO AVENUE