

03-00-022-101-

3-00-022-

SCAN # 46534

3-00-022-B

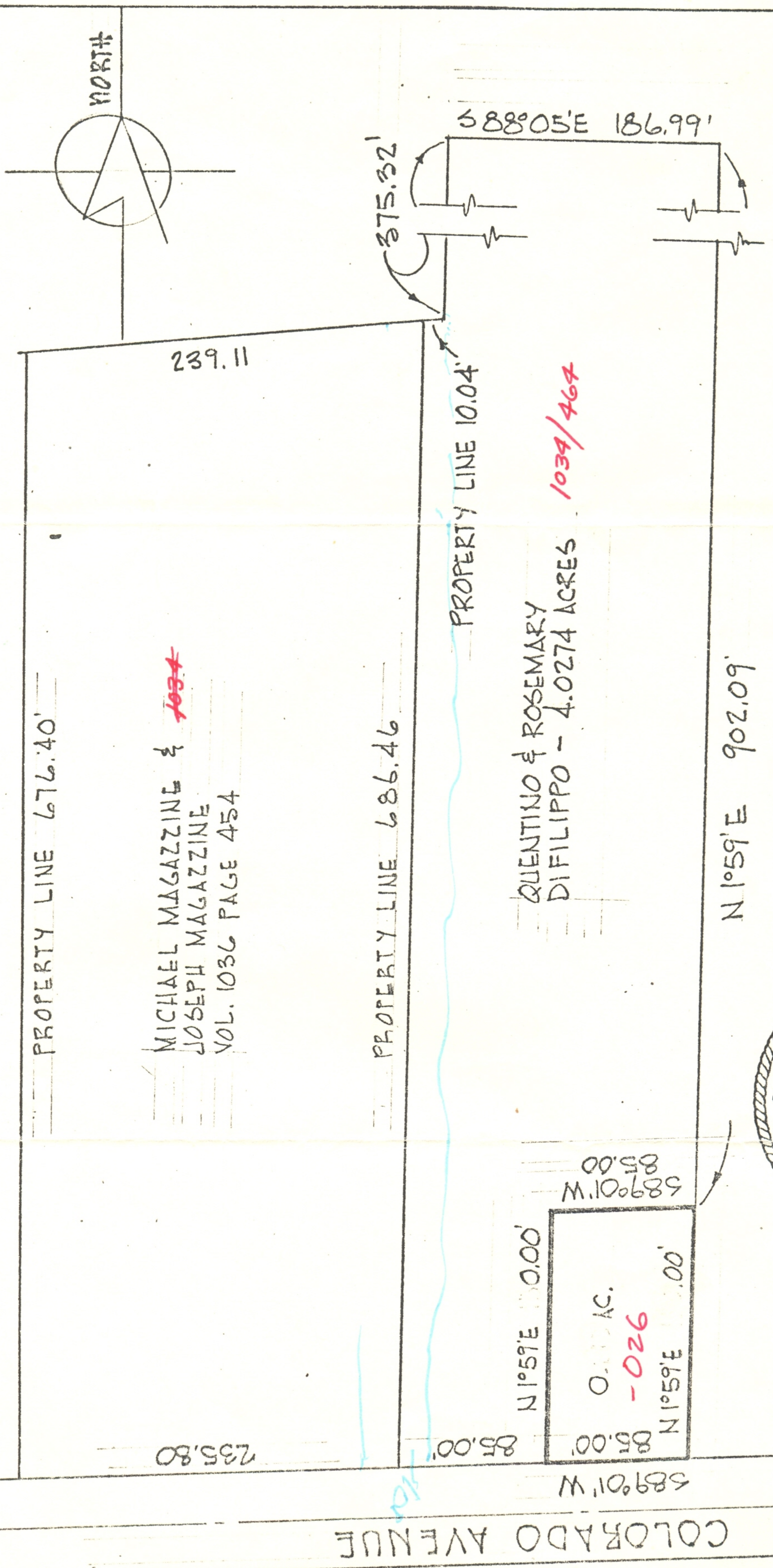

PROPERTY LINE 676.40'

MICHAEL MAGAZZINE & ~~1034~~
JOSEPH MAGAZZINE
VOL. 1036 PAGE 454

PROPERTY LINE 686.46'

PROPERTY LINE 10.04'

QUENTINO & ROSEMARY
DIFILIPPO - 4.0274 ACRES
1039/464

N1°59'E 902.09'

388°05'E 186.99'

375.32'

N1°59'E 85.00'
0.00 AC.
-026
N1°59'E 85.00'

589°01'W 85.00'

589°01'W 85.00'

COLORADO AVENUE

NORTH

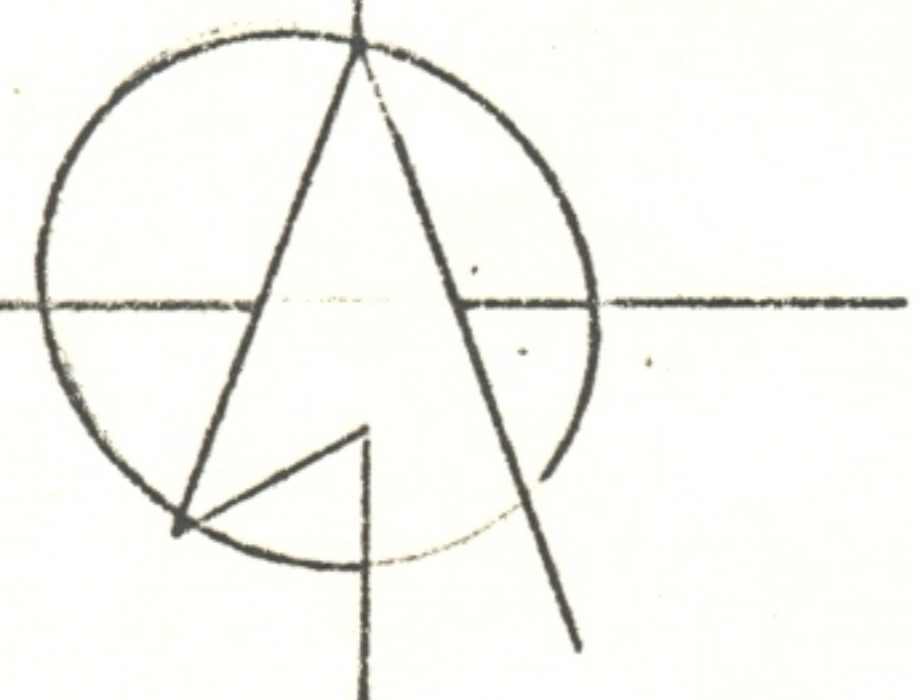

239.11

235.80

PLOT PLAN OF PROPOSED LOT
 SPLIT - Mr. Quentino DiFilippo
 PART OF ORIGINAL SHEFFIELD TWP. LOT 22
 NOW VILLAGE OF SHEFFIELD, LORAIN CO.,
 OHIO - SCALE 1"=100' - SEPTEMBER 1978

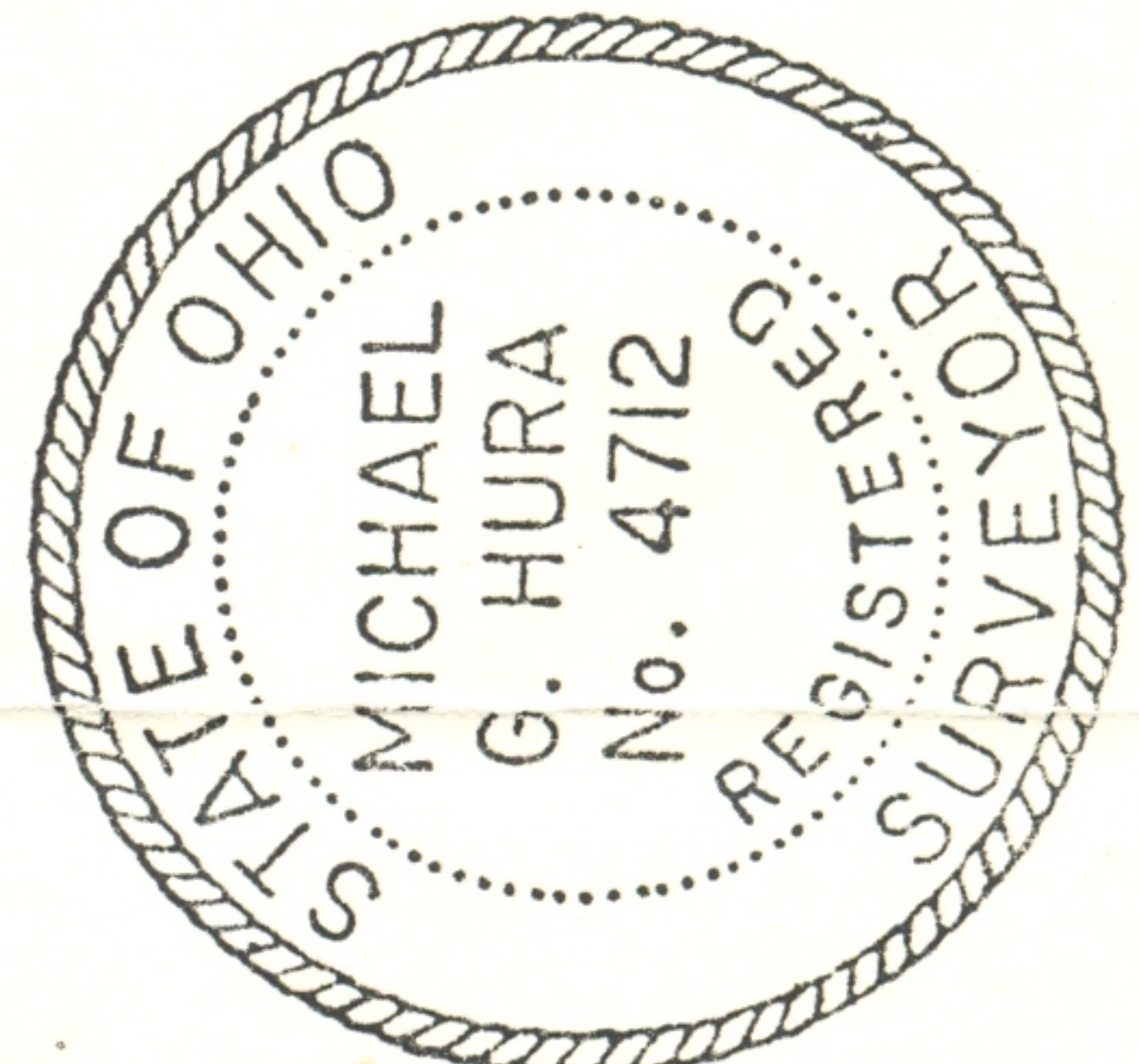

#13750

APPROVED
LORAIN CO.
MAP DEPT.

DATE 8-25-80
8-14-80

PAGE 3-00-022 B

BY *[Signature]*

VOID
IF
ALTERED