

03-00-022-AB #18550 03-00-022-101-030

# PLOT PLAN of PROPOSED LOT SPLIT- Mr. Quentino Difilippo

PART OF ORIGINAL SHEFFIELD TWP. LOT 22  
NOW VILLAGE of SHEFFIELD  
LORAIN COUNTY, OHIO  
JUNE 24, 1989

## #18550

APPROVED	
LORAIN CO.	
MAP DEPT.	
DATE 7-25-89	
PAGE 3-00-022-AB B	
BY T. McMain	
VOID AFTER	18550

03-00-022-10  
SCAN # 46532

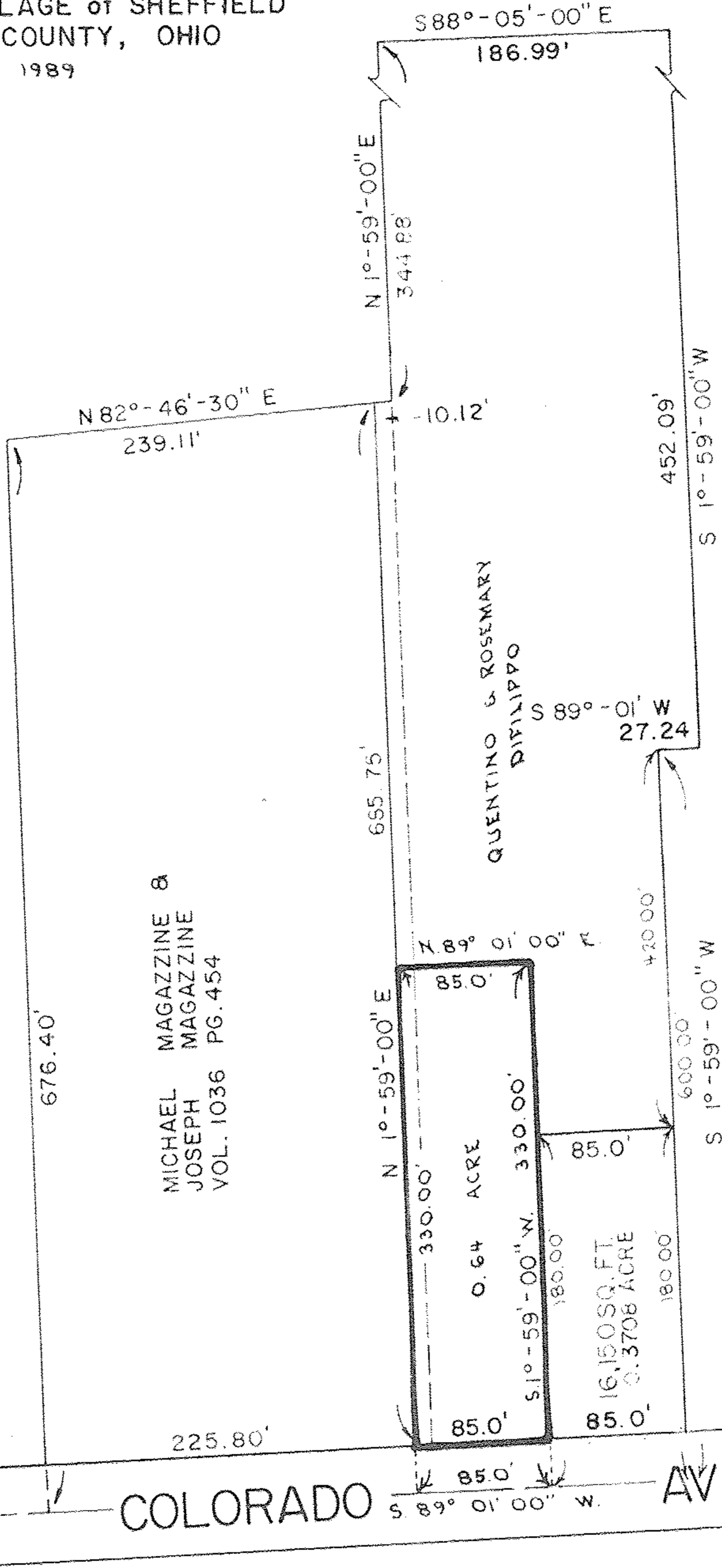

MICHAEL MAGAZZINE &  
JOSEPH MAGAZZINE  
VOL. 1036 PG. 454

QUENTINO & ROSEMARY  
DIFILIPPO

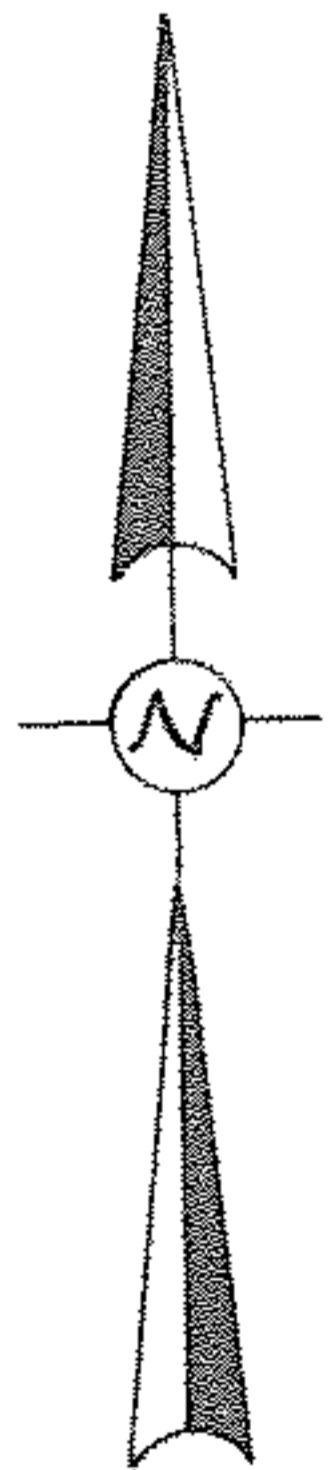

SCALE 1" = 100'

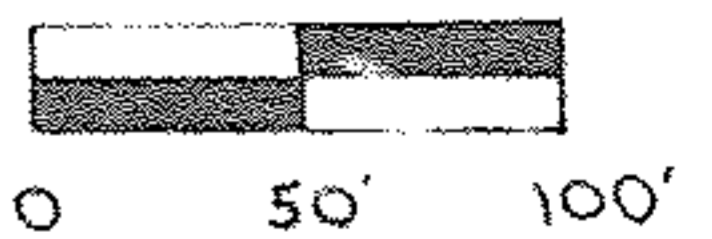

### COLORADO AVENUE

NOTE THIS IS NOT A PLAT OF SURVEY