

01-00-031-000-058
 SCAN # 46529
 19641
 00-031-B

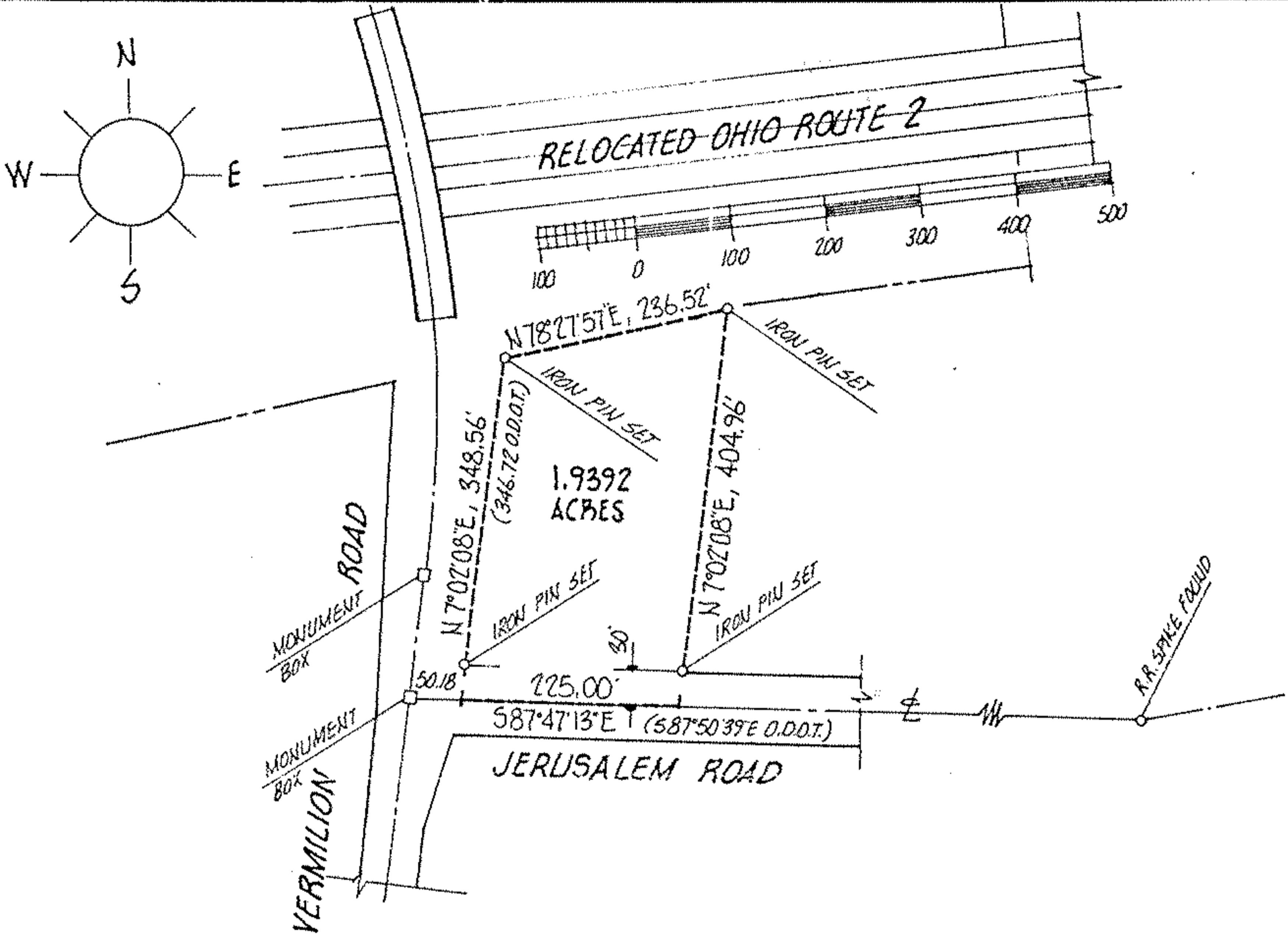

DESCRIPTION:

SITUATED in the City of Vermilion, County of Lorain and State of Ohio. Being known as part of Original Brownhelm Township Lot 31, bounded and described as follows;

BEGINNING at a point in the centerline of Jerusalem Road being South 87°47'13" East a distance of 50.18 feet from a monument at its intersection with the centerline of Vermilion Road. THENCE North 7°02'08" East along the east right-of-way line of Vermilion Road, a distance of 348.56 feet to the southerly right-of-way line of Relocated Ohio Route 2, said line also passing through an iron pin set in the north line of Jerusalem Road. THENCE North 78°27'57" East along the southerly right-of-way line of said Ohio Route 2, a distance of 236.52 feet to an iron pin set. THENCE South 7°02'08" West, a distance of 404.96 feet to the centerline of Jerusalem Road, said line passing through an iron pin set in the north line of Jerusalem Road. THENCE North 87°47'13" West a distance of 225.00 feet to the place of beginning, embracing 1.9392 acres of land, but being subject to all legal highways.

19641
 APPROVED
 LORAIN CO.
 MAP DEPT.
 DATE 11-1-91
 PAGE 100-031-3
 BY CAROLYN FRANCIS
 VOID AFTER 19641

ACREAGE 1.9392	PREPARED FOR ECHOING HILLS
DATE SEPT-91	
DRAWN MGH	
SCALE 1" = 200 ft.	
	MICHAEL G. HURA registered surveyor 12706 MASON ROAD, VERMILION, OHIO [216] 965-4040
	<h3>PERIMETER SURVEY</h3>
	SUBLOT _____ OF _____ Volume _____ Page _____ of PLATS PART OF O.L. 31 TRACT _____ SECTION _____ OF BROWNHELM TOWNSHIP LORAIN CO., OHIO Perm. Parcel No: _____ Ref. deed: _____

CITY OF VERMILION