

PLAT OF SURVEY

PART OF THE ORIGINAL LOT 31,
BROWNHELM TOWNSHIP, LORAIN
COUNTY, VERMILION, OHIO

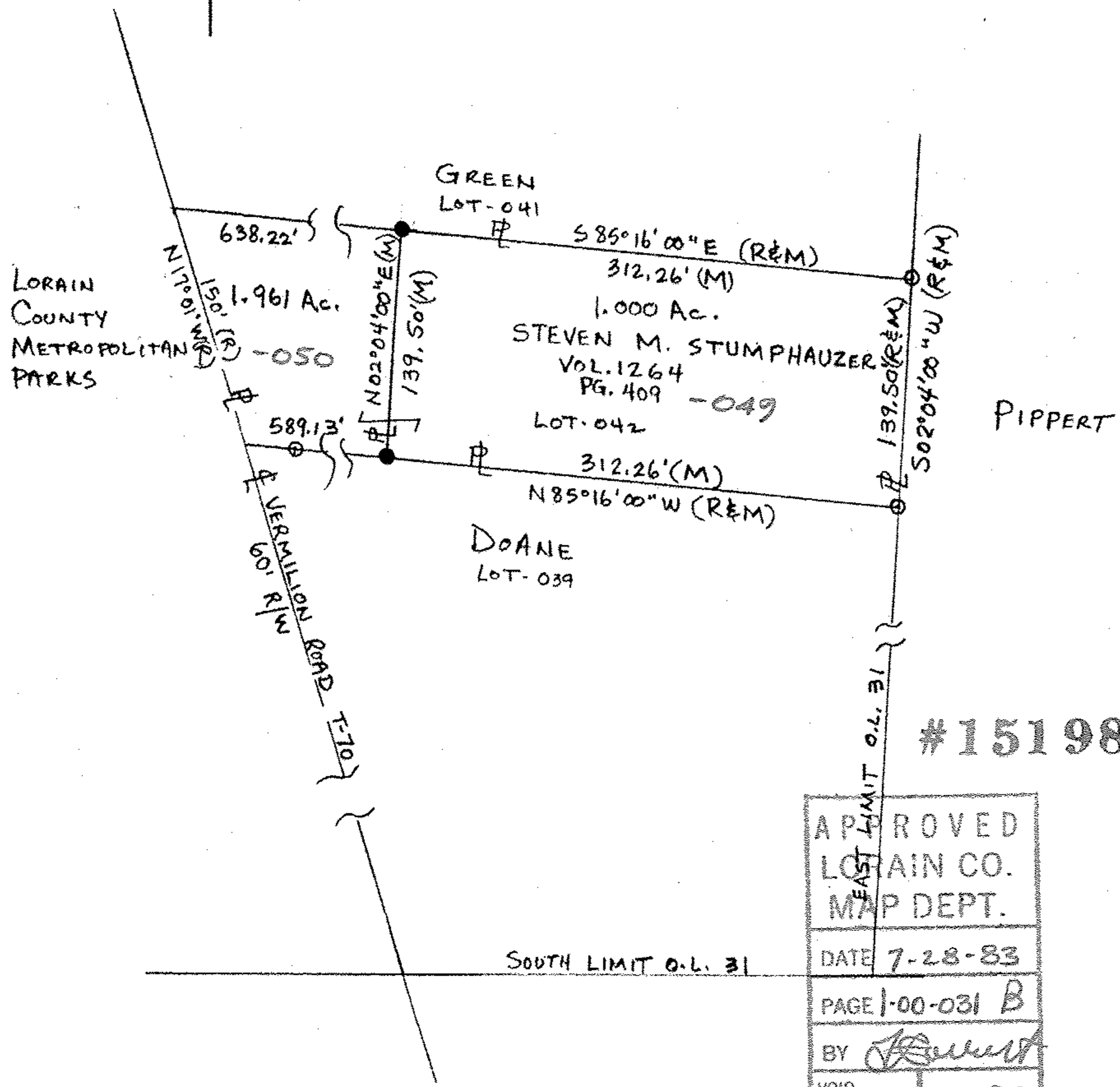

LEGEND

- - IRON PIN SET (5/8" Φ REBAR)
- ⊙ - IRON PIN FOUND (1" Φ STEEL PIPE)
- R - PER DEED RECORD
- M - MEASURED IN FIELD
- O.L. - ORIGINAL LOT LINE
- ⊥ - PROPERTY LINE

I hereby certify that I have surveyed this 1,000 acre tract of land and that this plat is a correct representation of same. Monuments have been set and/or found as shown.

Robert L. Wellert

Robert L. Wellert RLS 6369

15198

APPROVED
LORAIN CO.
MAP DEPT.

DATE 7-28-83

PAGE 1-00-031 B

BY *[Signature]*

VOID AFTER 15198

SOUTH LIMIT O.L. 31

EAST LIMIT O.L. 31

WELLERT CORPORATION
ENGINEERS, PLANNERS, SURVEYORS
CLIENT: STEVEN M. STUMPHAUZER
SUBJECT: PROPERTY BOUNDARY SURVEY
SCALE 1" = 100' 6/29/83