

1-00-031-13

16077

01-00-031-000-043

Map of Part of C.L. 31 Brownhelm Twp. Lorain Co. Ohio Scale 1" 100' SCAN #46527
Now City of Vermilion Nov. 6, 1979
By Arnold S. Knepp Reg. Surveyor No. 4306

054
055
045

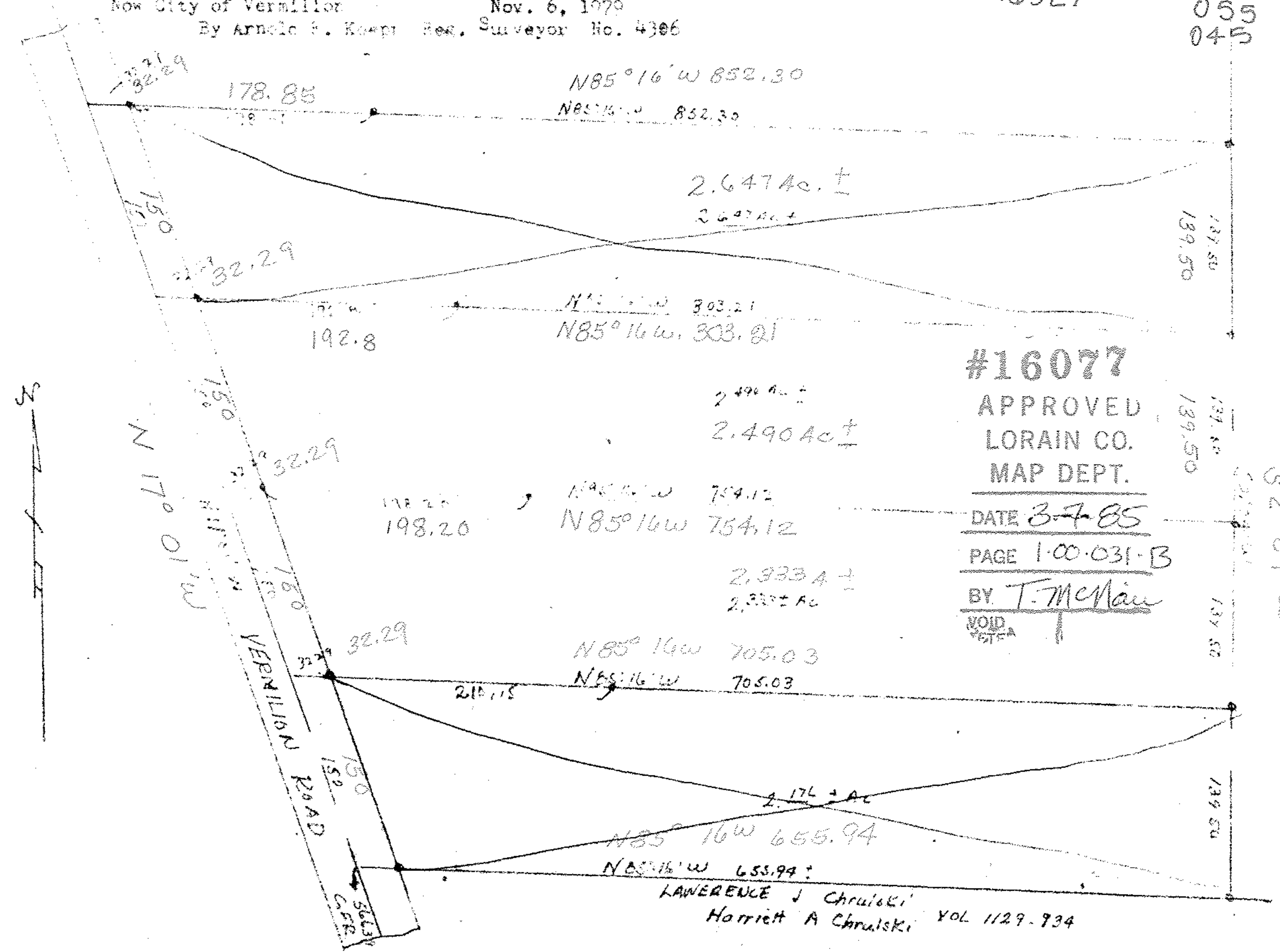

#16077

APPROVED
LORAIN CO.
MAP DEPT.

DATE 3-7-85

PAGE 1-00-031-B

BY T. McMan

VOID
IF
RETR

LAWRENCE J. Chruski
Harriet A. Chruski VOL 1129-934