

1-E

# 19438

01-00-033-000  
# 46520

19438

|                    |
|--------------------|
| APPROVED           |
| LORAIN CO          |
| MAP DEPT.          |
| DATE 7-2-91        |
| PAGE 1-E           |
| BY CAROLYN FRANCIS |
| VOID AFTER # 19438 |

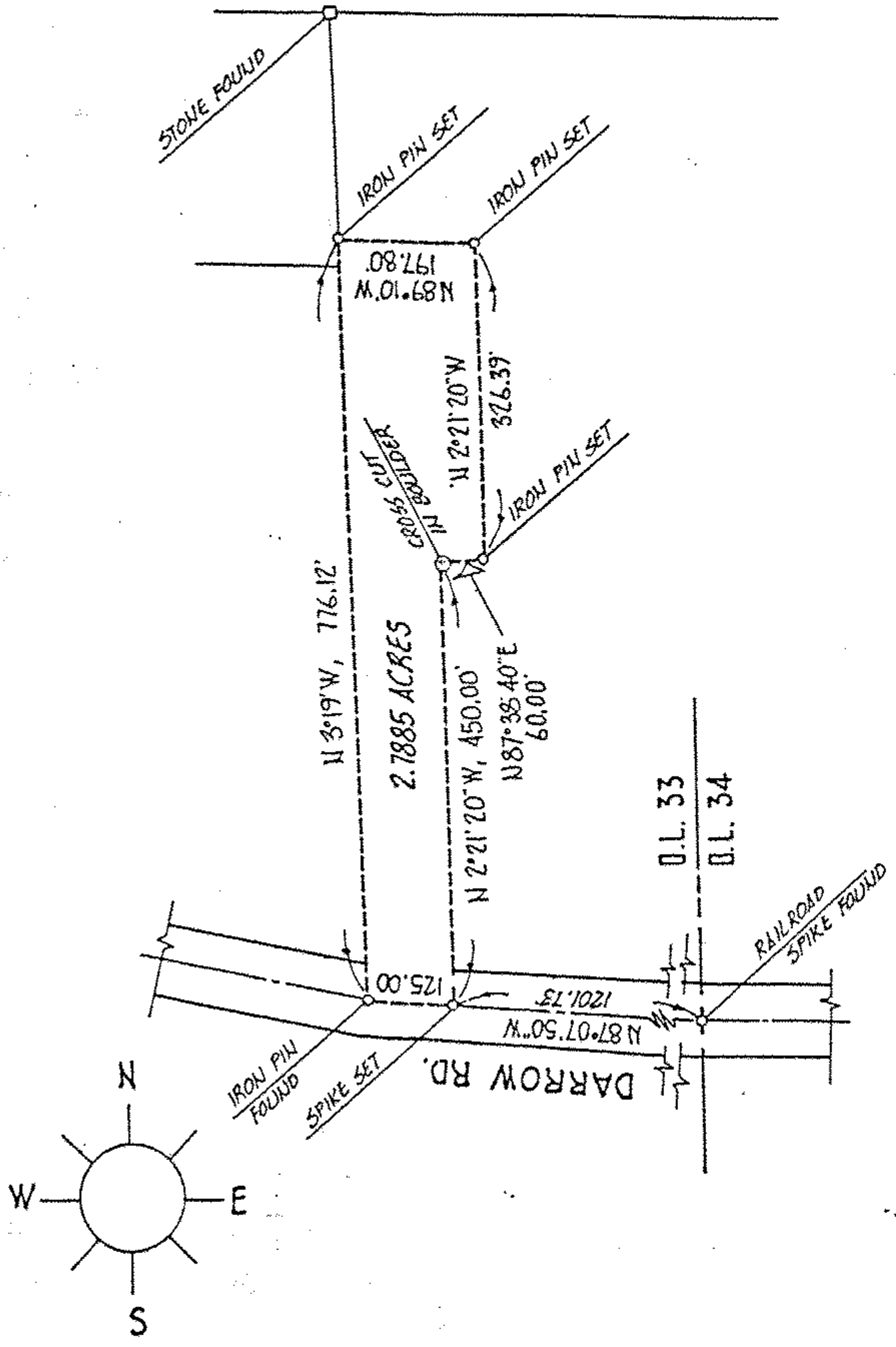

DESCRIPTION, 2.7885 ACRES:

SITUATED in the Township of Brownhelm, County of Lorain and State of Ohio. Being known as part of Original Brownhelm Township Lot 33, bounded and described as follows:

BEGINNING at a spike set in the centerline of Darrow Road being North 87°07'50" West a distance of 1201.73 from a railroad spike found at its intersection with the east line of Original Lot 33.

THENCE North 87°07'50" West along said centerline, a distance of 125.00 feet to an iron pin found.

THENCE North 3°19' West, a distance of 776.12 feet to an iron pin set.

THENCE South 89°10' East, a distance of 197.80 feet to an iron pin set.

THENCE South 2°21'20" East, a distance of 326.39 feet to an iron pin set.

THENCE South 87°38'40" West, a distance of 60.00 feet to a cross cut in a granite boulder.

THENCE South 2°21'20" East, a distance of 450.00 feet to the place of beginning, embracing 2.7885 acres of land, but being subject to all legal highways.

ACREAGE 2.7885  
 DATE MAY-91  
 DRAWN MG#  
 SCALE 1" = 200 ft.



PREPARED FOR HOOPES-NYFENGER

967-1678  
967-4941

MICHAEL G. HURA registered surveyor  
12706 MASON ROAD, VERMILION, OHIO [216] 965-4040

PERIMETER SURVEY

SUBLOT \_\_\_\_\_ OF \_\_\_\_\_ Volume \_\_\_\_\_ Page \_\_\_\_\_ of PLATS  
 PART OF O.L. 33 TRACT \_\_\_\_\_ SECTION \_\_\_\_\_ OF \_\_\_\_\_  
 BROWNHELM TOWNSHIP LORAIN CO., OHIO

Perm. Parcel No: \_\_\_\_\_ Ref. deed: \_\_\_\_\_

CITY OF