

PLACE OF BEGINNING SPIKE FOUND AT THE INTERSECTION OF THE NORTH LINE OF LOT 33 WITH THE CENTERLINE OF WEST RIVER ROAD.

JOSEPH B. MAYER AND ELENE M. MAYER
D.V. 1346 PG. 876
01-00-033-000-036
01-00-032-000-038

NOT UP TO DATE
FOR CURRENT ADJOINING OWNER
-041 OR 1155/350 DEED THAT CREATED -041

RAYMOND D. SCHUSTER
D.V. 963 PG. 733
01-00-033-000-002

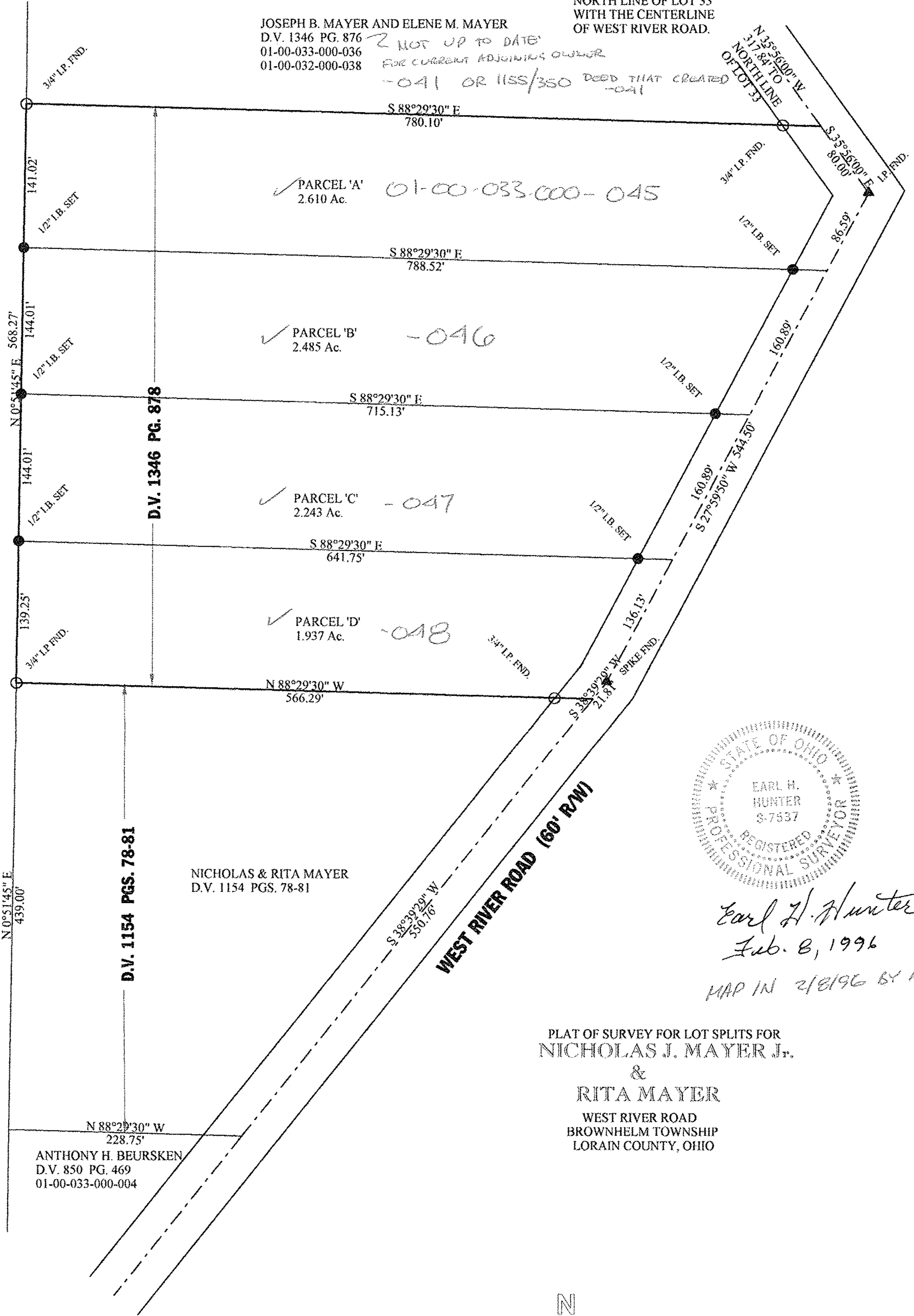

D.V. 1346 PG. 878

D.V. 1154 PGS. 78-81

NICHOLAS & RITA MAYER
D.V. 1154 PGS. 78-81

ANTHONY H. BEURSKEN
D.V. 850 PG. 469
01-00-033-000-004

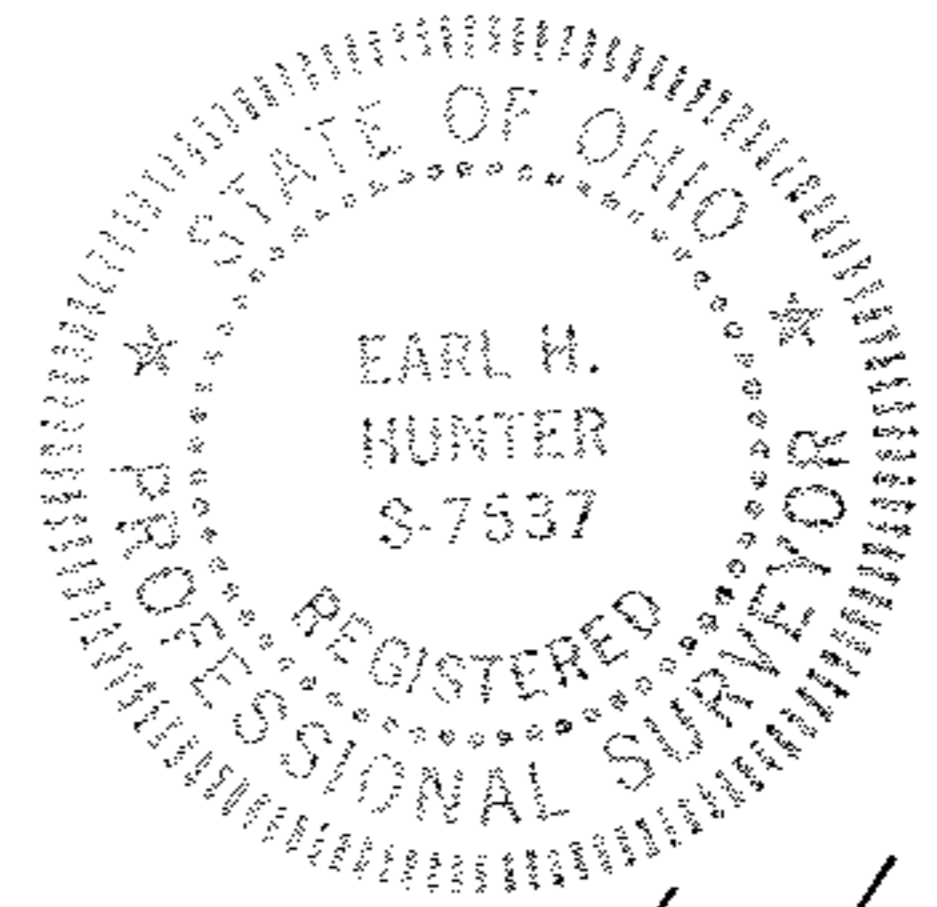

Earl H. Hunter
Feb. 8, 1996
MAP IN 2/8/96 BY ADY.

PLAT OF SURVEY FOR LOT SPLITS FOR
NICHOLAS J. MAYER JR.
&
RITA MAYER
WEST RIVER ROAD
BROWNHELM TOWNSHIP
LORAIN COUNTY, OHIO

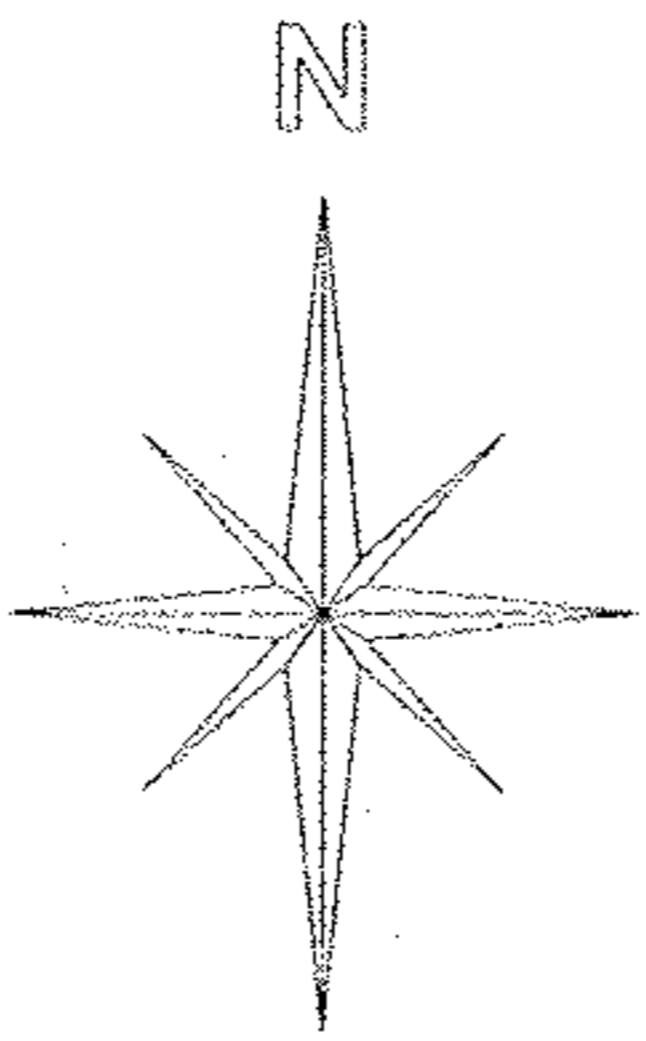
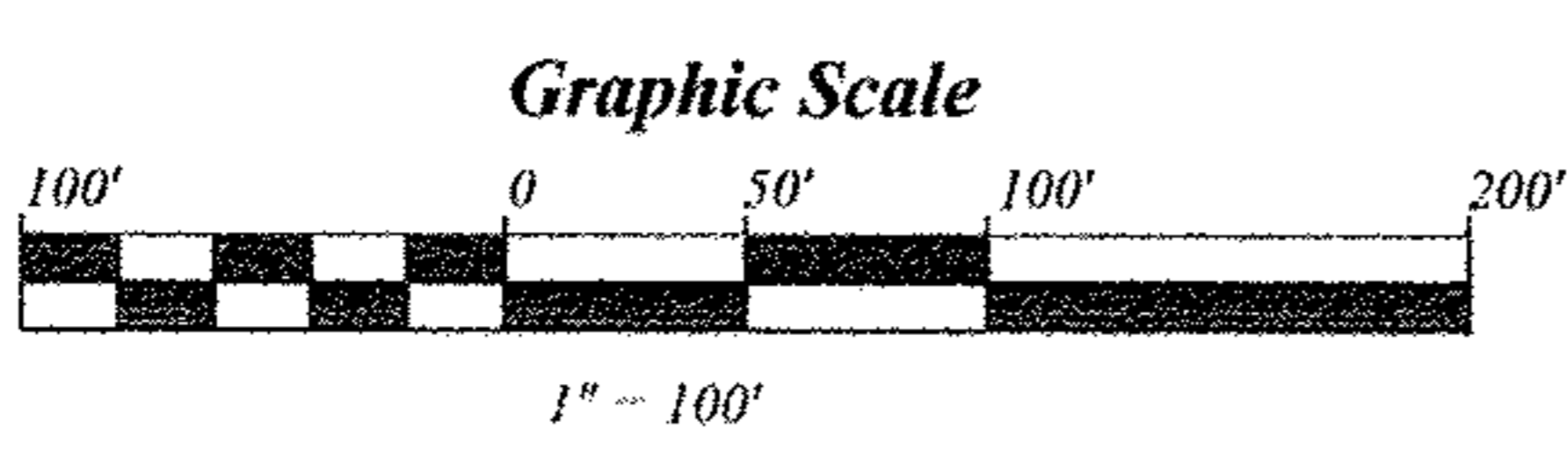

PREPARED BY: EARL H. HUNTER, P.S.
1503 SANFORD STREET
VERMILION, OHIO 44089
(216) 967-2037
AUGUST 1995