

01-00-034-300  
-035

SCAN # 46509

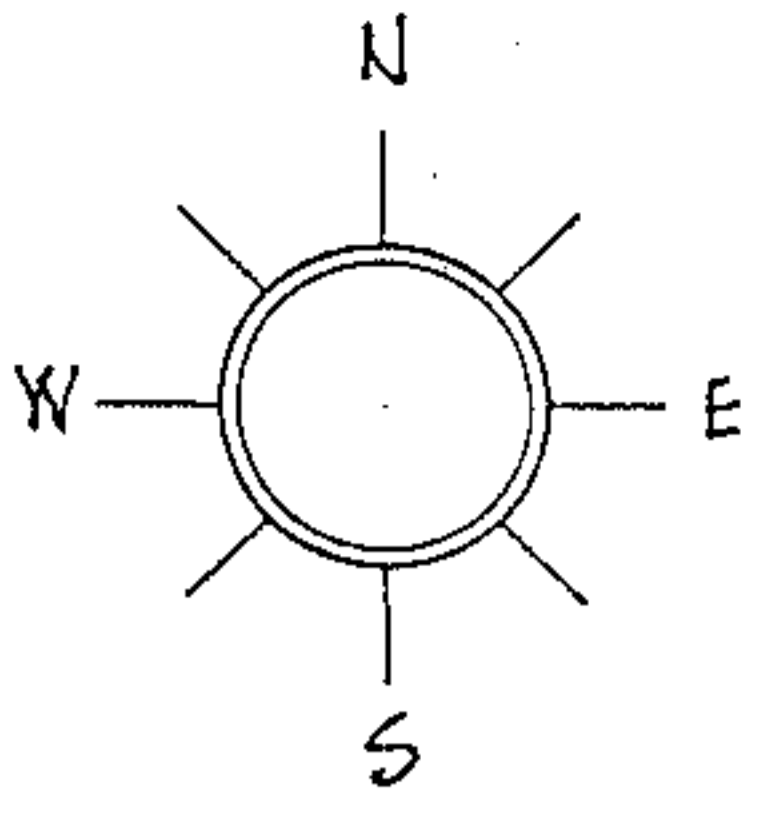

160  
322.15  
160  
642.15

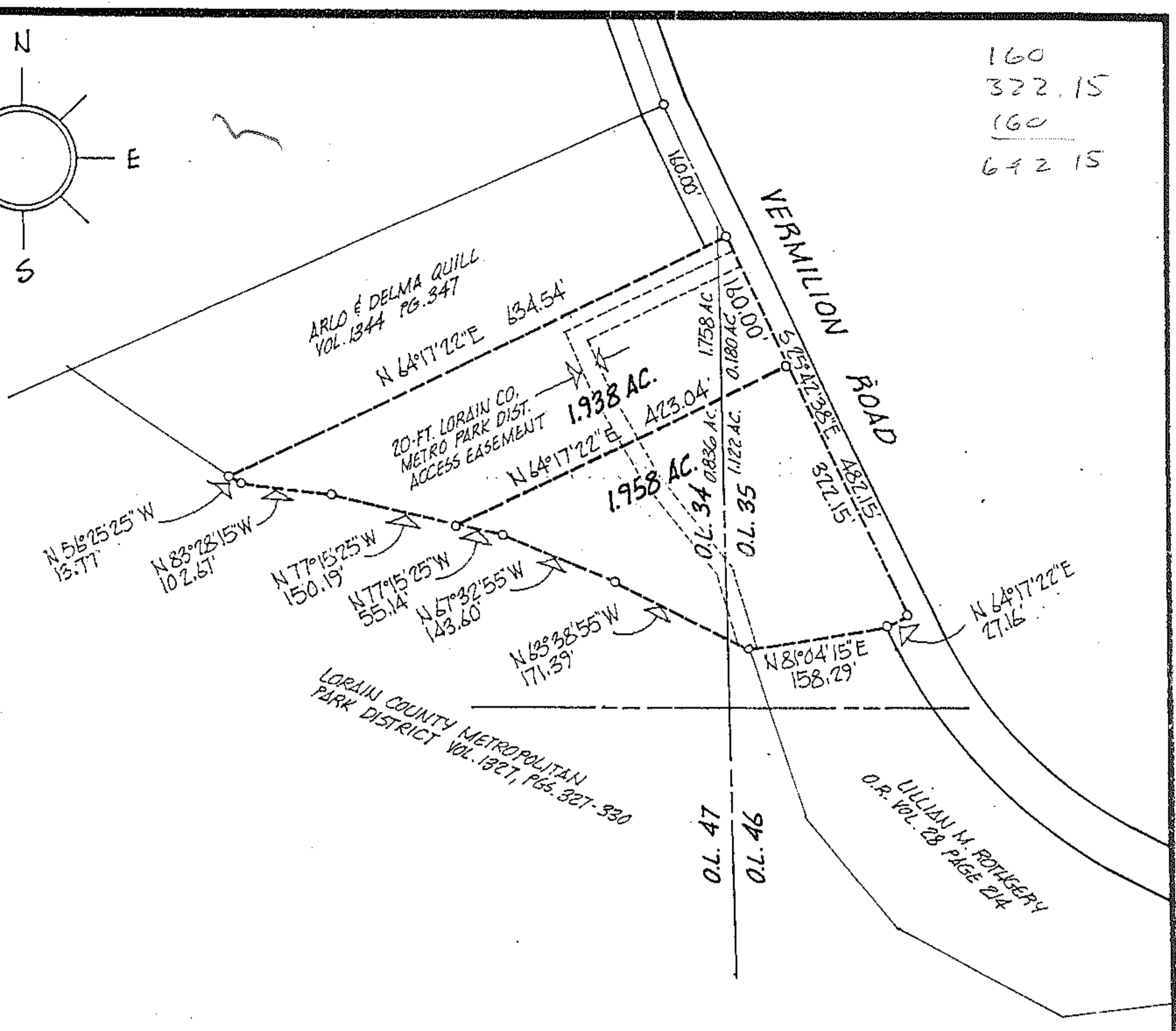

SITUATED in the City of Vermilion, County of Lorain and State of Ohio. Being known as part of Original Brownhelm Township Lots 34 and 35, bounded and described as follows;

BEGINNING at a point in the centerline of Vermilion Road being the southeast corner of lands conveyed to Arlo and Delma Quill by deed recorded in Volume 1344, Page 347 of Deed Records.

THENCE South 64°17'22" West along Quill's southerly line, a distance of 634.54 feet to the northerly line of lands conveyed to the Lorain County Metropolitan Park District by deed recorded in Volume 1327, Pages 327 through 330 of Deed Records. THENCE South 56°25'25" East along the District's northerly line, a distance of 13.77 feet to a point. THENCE South 83°28'15" East along the District's northerly line, a distance of 102.67 feet to a point. THENCE South 77°15'25" East along the District's northerly line, a distance of 150.19 feet to a point. THENCE North 64°17'22" East, a distance of 423.04 feet to the centerline of Vermilion Road. THENCE North 25°42'38" West along said centerline, a distance of 160.00 feet to the place of beginning, embracing 1.938 acres of land, of which 1.758 acres lie in Original Lot 34 and 0.18 acre lies in Original Lot 35, but being subject to all legal highways.

ACREAGE <b>1.938</b>	PREPARED FOR <b>ROWLAND - BOHLEY - DOLYK</b>
DATE <b>JULY - 90</b>	
DRAWN <b>MGH</b>	
SCALE <b>1" = 200 ft.</b>	
	<b>MICHAEL G. HURA</b> , registered surveyor. 12706 MASON RD., VERMILION, O., Ph (216) 965 4040
	<b>PARCEL SPLIT APPROVAL</b>
	SUBLOT(s) _____ of _____ _____ Volume _____ Page _____ of PLATS PART OF O.L. <b>34 &amp; 35</b> TRACT _____ SECTION _____ OF <b>BROWNHELM</b> TOWNSHIP <b>LORAIN</b> CO., OHIO PERMANENT PARCEL NO. _____

CITY OF VERMILION

1-E  
1-00-035-A