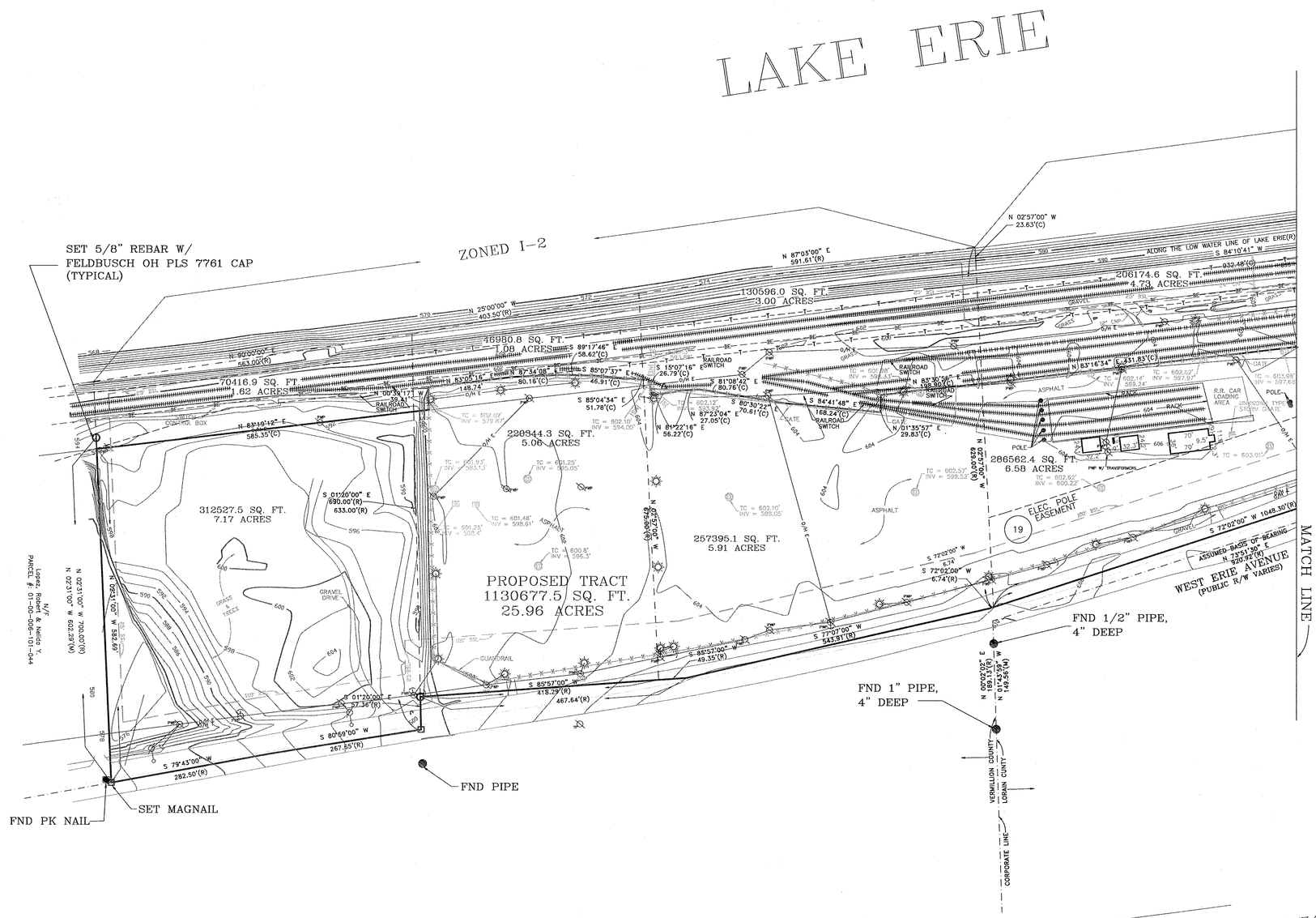

PROPOSED TRACT DESCRIPTION

SITUATED IN THE TOWNSHIP OF BROWNHELM, COUNTY OF LORAIN AND STATE OF OHIO, ALSO KNOWN AS BEING PART OF ORIGINAL BROWNHELM TOWNSHIP LOT No.7, AND BEING A PORTION OF THE SAME PROPERTY AS DESCRIBED IN LAWYERS TITLE COMMITMENT No.1420222, AND FURTHER BOUNDED AND DESCRIBED AS FOLLOWS:

COMMENCING AT A P.K. NAIL LOCATED NORTH 72 DEGREES 02 MINUTES EAST, A DISTANCE OF 130.60 FEET AND NORTH 17 DEGREES 58 MINUTES WEST, A DISTANCE OF 11.50 FEET FROM THE INTERSECTION OF THE CENTERLINE OF BAUMHAROT ROAD AND THE NEW CENTERLINE OF WEST ERIE AVENUE AND THE POINT OF BEGINNING; THENCE CONTINUING ALONG SAID OLD RIGHT-OF-WAY LINE SOUTH 72 DEGREES 02 MINUTES 00 SECONDS WEST, A DISTANCE OF 1048.30 FEET TO A POINT; THENCE CONTINUING ALONG SAID OLD RIGHT-OF-WAY SOUTH 72 DEGREES 02 MINUTES 00 SECONDS WEST, A DISTANCE OF 6.74 FEET TO A POINT; THENCE SOUTH 77 DEGREES 07 MINUTES 00 SECONDS WEST, CONTINUING ALONG SAID OLD RIGHT-OF-WAY, A DISTANCE OF 543.91 FEET TO A POINT; THENCE CONTINUING ALONG SAID RIGHT-OF-WAY SOUTH 85 DEGREES 57 MINUTES 00 SECONDS WEST, A DISTANCE OF 49.35 FEET TO A POINT; THENCE SOUTH 85 DEGREES 57 MINUTES 00 SECONDS WEST, CONTINUING ALONG SAID RIGHT-OF-WAY, A DISTANCE OF 418.29 FEET TO A 5/8" REBAR WITH FELDBUSCH OH PLS 7761 CAP; THENCE LEAVING SAID RIGHT-OF-WAY LINE SOUTH 01 DEGREES 20 MINUTES 00 SECONDS EAST, A DISTANCE OF 57.36 FEET TO A MAG NAIL IN THE CENTERLINE OF WEST ERIE AVENUE; THENCE ALONG THE CENTERLINE OF SAID WEST ERIE AVENUE, SOUTH 80 DEGREES 59 MINUTES 00 SECONDS WEST, A DISTANCE OF 267.65 FEET TO A POINT; THENCE CONTINUING ALONG SAID CENTERLINE, SOUTH 79 DEGREES 43 MINUTES 00 SECONDS WEST, A DISTANCE OF 282.50 FEET TO A MAGNAIL; THENCE LEAVING SAID CENTERLINE, NORTH 02 DEGREES 31 MINUTES 00 SECONDS WEST, ALONG THE WEST LINE OF LAND CONVEYED TO LILLIAN K. ROGERS IN DEED VOLUME 415, PAGE 247, A DISTANCE OF 582.69 FEET TO POINT; THENCE NORTH 83 DEGREES 19 MINUTES 12 SECONDS EAST, A DISTANCE OF 585.35 FEET TO A POINT; THENCE NORTH 00 DEGREES 39 MINUTES 17 SECONDS WEST, A DISTANCE OF 39.41 FEET TO A POINT; THENCE NORTH 83 DEGREES 05 MINUTES 16 SECONDS EAST, A DISTANCE OF 148.74 FEET TO A POINT; THENCE NORTH 87 DEGREES 34 MINUTES 08 SECONDS EAST, A DISTANCE OF 80.16 FEET TO A POINT; THENCE SOUTH 89 DEGREES 17 MINUTES 46 SECONDS EAST, A DISTANCE OF 58.62 FEET TO A POINT; THENCE SOUTH 85 DEGREES 07 MINUTES 37 SECONDS EAST, A DISTANCE OF 46.91 FEET TO A POINT; THENCE SOUTH 85 DEGREES 04 MINUTES 34 SECONDS EAST, A DISTANCE OF 51.78 FEET TO A POINT; THENCE SOUTH 15 DEGREES 07 MINUTES 16 SECONDS EAST, A DISTANCE OF 26.79 FEET TO A POINT; THENCE NORTH 81 DEGREES 22 MINUTES 16 SECONDS EAST, A DISTANCE OF 56.22 FEET TO A POINT; THENCE NORTH 87 DEGREES 23 MINUTES 04 SECONDS EAST, A DISTANCE OF 27.05 FEET TO A POINT; THENCE SOUTH 81 DEGREES 08 MINUTES 42 SECONDS EAST, A DISTANCE OF 80.76 FEET TO A POINT; THENCE SOUTH 80 DEGREES 30 MINUTES 22 SECONDS EAST, A DISTANCE OF 70.61 FEET TO A POINT; THENCE SOUTH 84 DEGREES 41 MINUTES 48 SECONDS EAST, A DISTANCE OF 168.24 FEET TO A POINT; THENCE NORTH 01 DEGREES 35 MINUTES 57 SECONDS EAST, A DISTANCE OF 29.83 FEET TO A POINT; THENCE NORTH 83 DEGREES 30 MINUTES 56 SECONDS EAST, A DISTANCE OF 198.90 FEET TO A POINT; THENCE NORTH 83 DEGREES 16 MINUTES 34 SECONDS EAST, A DISTANCE OF 431.83 FEET TO A POINT; THENCE NORTH 83 DEGREES 21 MINUTES 00 SECONDS EAST, A DISTANCE OF 418.05 FEET TO A POINT; THENCE SOUTH 06 DEGREES 46 MINUTES 41 SECONDS EAST, A DISTANCE OF 10.76 FEET TO A POINT; THENCE NORTH 82 DEGREES 07 MINUTES 04 SECONDS EAST, A DISTANCE OF 489.21 FEET TO A POINT; THENCE SOUTH 06 DEGREES 23 MINUTES 19 SECONDS EAST, A DISTANCE OF 112.56 FEET TO A POINT; THENCE SOUTH 72 DEGREES 02 MINUTES 00 SECONDS WEST, A DISTANCE OF 364.03 FEET TO TO THE POINT OF BEGINNING, AND CONTAINING 25.96 ACRES MORE OR LESS.

proforma

MICHAEL F. FELDBUSCH
OHIO REGISTRATION NO. 7761
DATE OF CERTIFICATION 12/20/01

STATE OF OHIO
MICHAEL F. FELDBUSCH
S 7761
PROFESSIONAL SURVEYOR

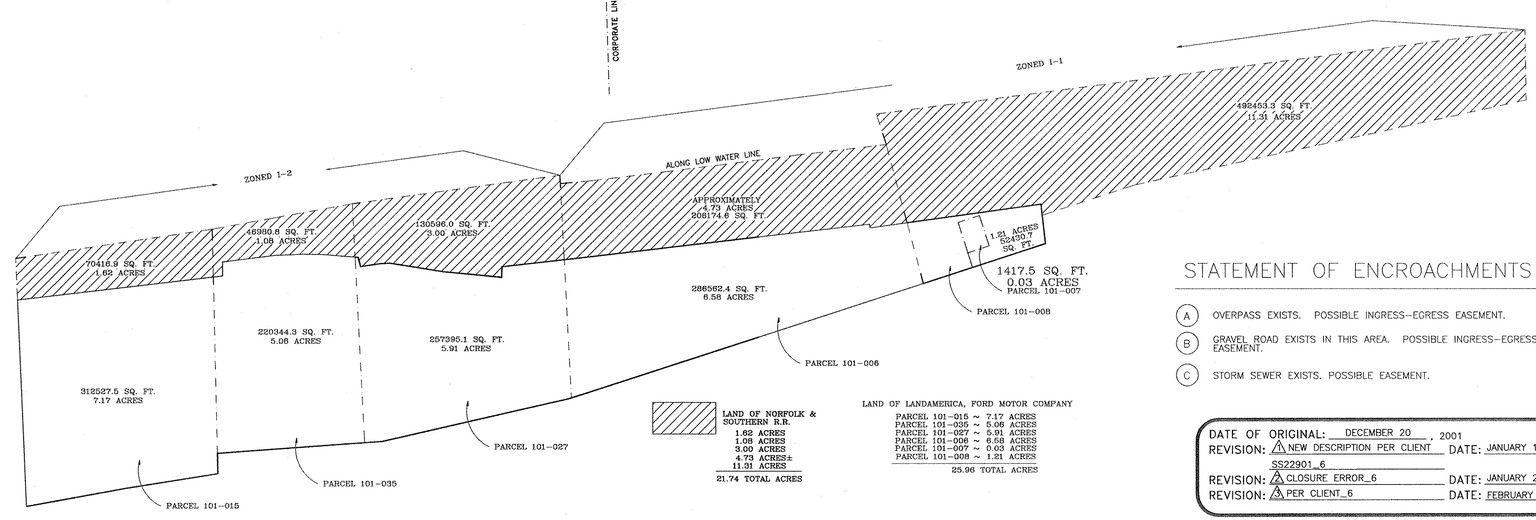

LAND OF NORFOLK & SOUTHERN R.R.
1.62 ACRES
1.08 ACRES
3.00 ACRES
4.73 ACRES±
11.31 ACRES
21.74 TOTAL ACRES

LAND OF LANDAMERICA, FORD MOTOR COMPANY
PARCEL 101-015 ~ 7.17 ACRES
PARCEL 101-035 ~ 5.06 ACRES
PARCEL 101-027 ~ 5.91 ACRES
PARCEL 101-006 ~ 6.58 ACRES
PARCEL 101-007 ~ 0.03 ACRES
PARCEL 101-008 ~ 1.21 ACRES
25.96 TOTAL ACRES

STATEMENT OF ENCROACHMENTS

(A) OVERPASS EXISTS. POSSIBLE INGRESS-EGRESS EASEMENT.

(B) GRAVEL ROAD EXISTS IN THIS AREA. POSSIBLE INGRESS-EGRESS EASEMENT.

(C) STORM SEWER EXISTS. POSSIBLE EASEMENT.

DATE OF ORIGINAL: DECEMBER 20, 2001
REVISION: 1 NEW DESCRIPTION PER CLIENT DATE: JANUARY 18, 2002
SS22901_6
REVISION: 2 CLOSURE ERROR_6 DATE: JANUARY 28, 2002
REVISION: 3 PER CLIENT_6 DATE: FEBRUARY 21, 2002

SHEET 2 OF 2

FOR INQUIRIES CONCERNING THIS SURVEY CONTACT:

US.SURVEYOR.COM
U.S. SURVEYOR®
4929 RIVERWIND POINTE DRIVE
EVANSVILLE, INDIANA 47715
1-800- TO SURV

PREPARED FOR:
LANDAMERICA

PROJECT LOCATION:
LORAIN COUNTY, OH

PROJECT ADDRESS:
WEST ERIE AVENUE
LORAIN, OH

JOB NUMBER: 01755-11
FILE: SS22309A_6

PROJECT NAME:
ALTA/ACSM LAND
TITLE SURVEY W/TOPO

© COPYRIGHT 2001 U.S. SURVEYOR
This drawing, style and format is protected by copyright and all rights are reserved. The use of this drawing, style and format is strictly prohibited without the written consent and permission of U.S. SURVEYOR