

10-00-013-000-128
 10-00-013-F
 SCAN# 46483

PLAT OF SURVEY FOR KEN DIEDRICK

SECTION NO. 13 - CARLISLE TWP.
 LORAIN COUNTY - OHIO
 SCALE: 1" = 60' SEPTEMBER 1-1975
 Gary E. Penfound
 Reg. Surveyor No. 4457

NOTES: \square indicates iron pin in monument box.
 • indicates iron pin set unless otherwise designated.
 o indicates iron pin found on previous survey.

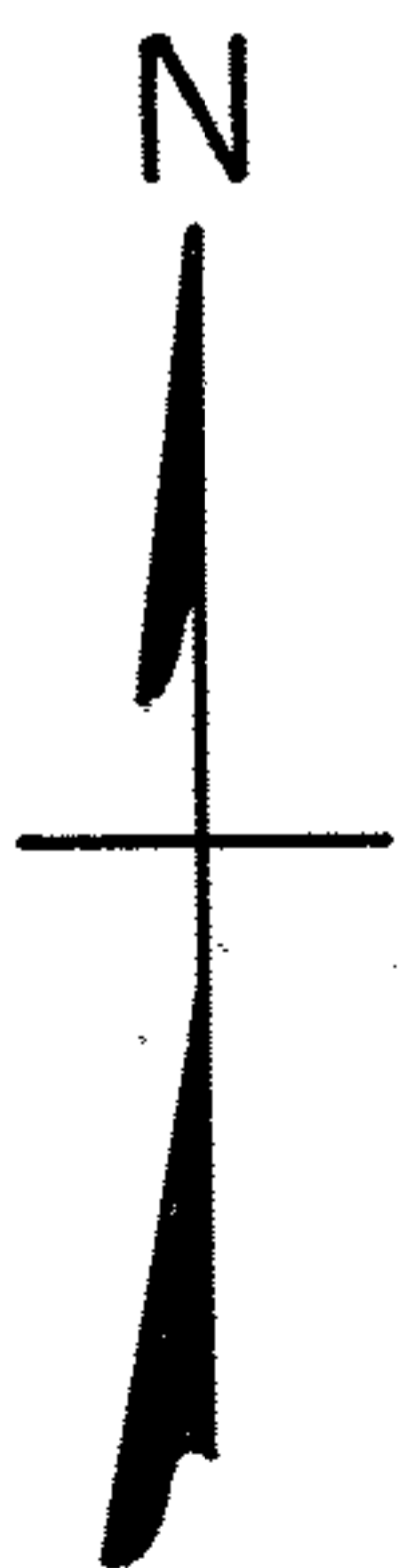
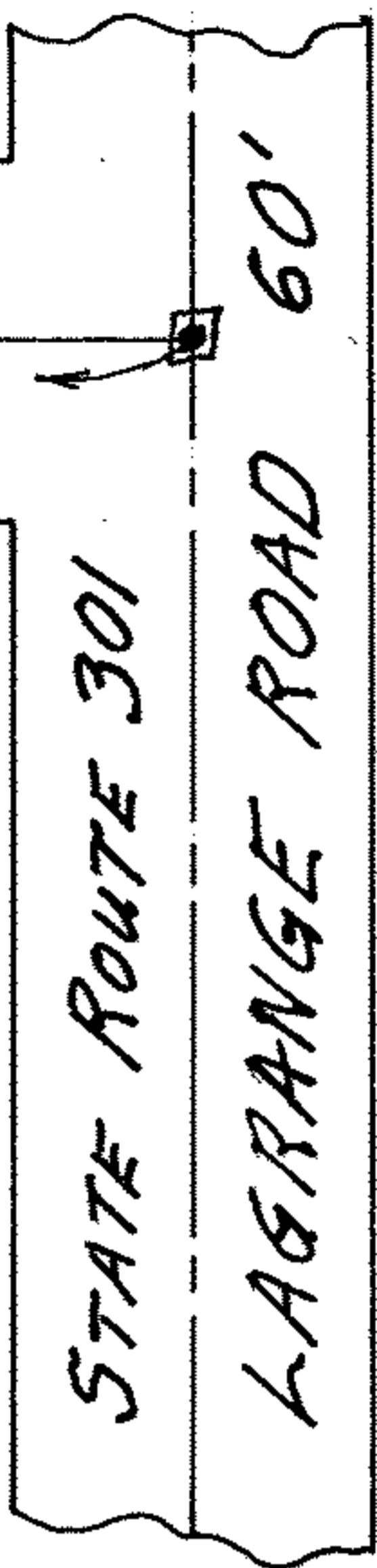
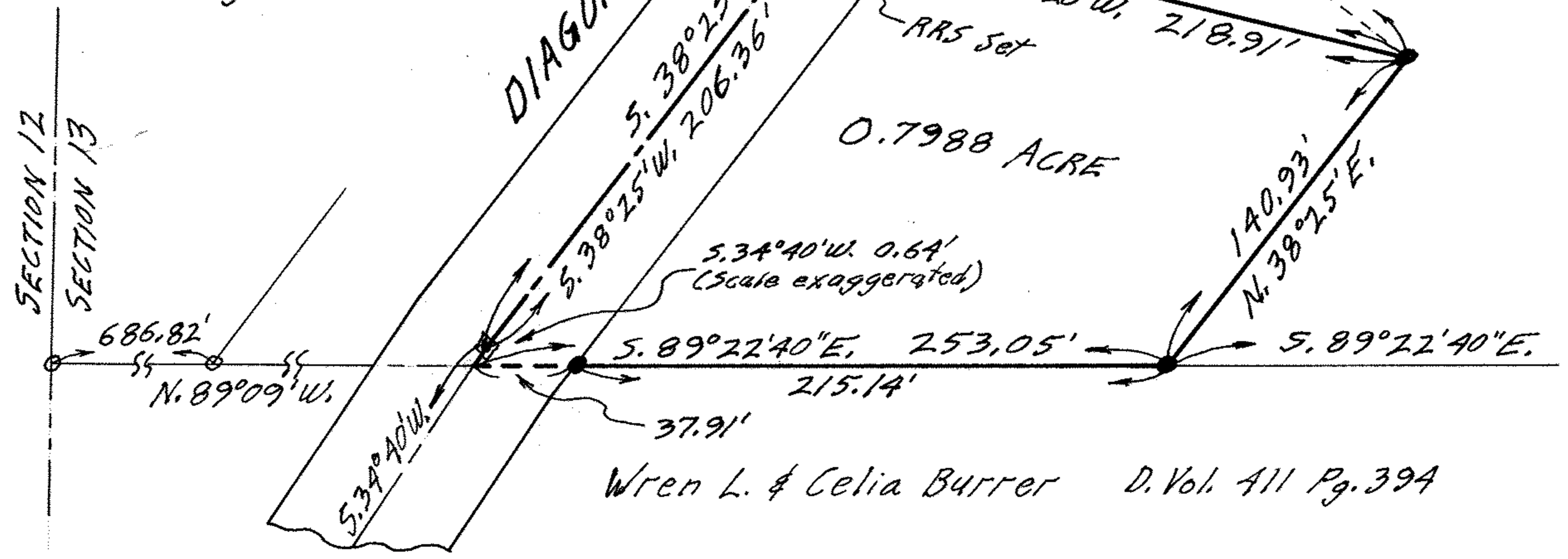

Wren L. & Celia Burrell D. Vol. 411 Pg. 394