

10-00-013-000 - 119, 058 080
 10-00-013-A Scan # 4648

PLAT OF SURVEY FOR
 KENNETH HEBERBRAND

ORIG. SECTION NO. 13 CARLISLE TWP.
 LORAIN COUNTY OHIO

SCALE: 1"=100' DECEMBER 1960
 GARY E. PENFORD Reg. Surveyor No. 4957
 Parcels No. 3 & 4 Surveyed April 19, 1961

Northerly line Board of County Commissioners
 D. Vol. 247 Pg. 96 Mar. 16-1929

Glenn A. & Joan C. Opler
 D. Vol. 763 Pg. 192
 Nov. 30-1959

1.674 Acres

Parcel No. 3 1.9234 Acres

Parcel No. 4 1.7895 Acres

Matthew J.
 Virginia S. Zaleski
 D. Vol. 768 Pg. 715

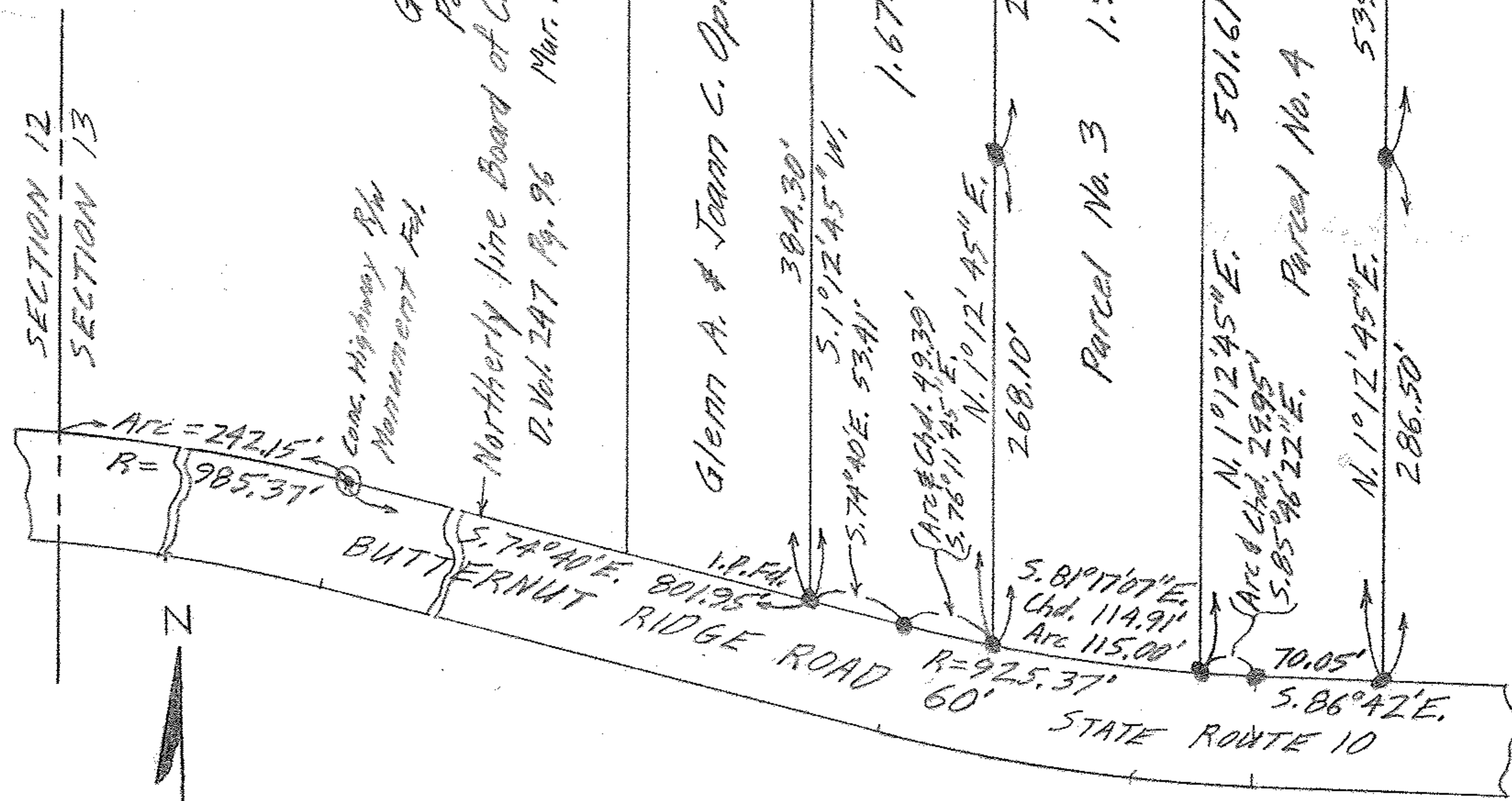

NOTE: ● indicates iron pin set unless otherwise designated.