

19.00-013.000.035,169
 10-00-013-C
 SCAN# 46480

NOTES: ● indicates iron pin set unless otherwise designated.
 ○ indicates iron pin found unless otherwise designated.

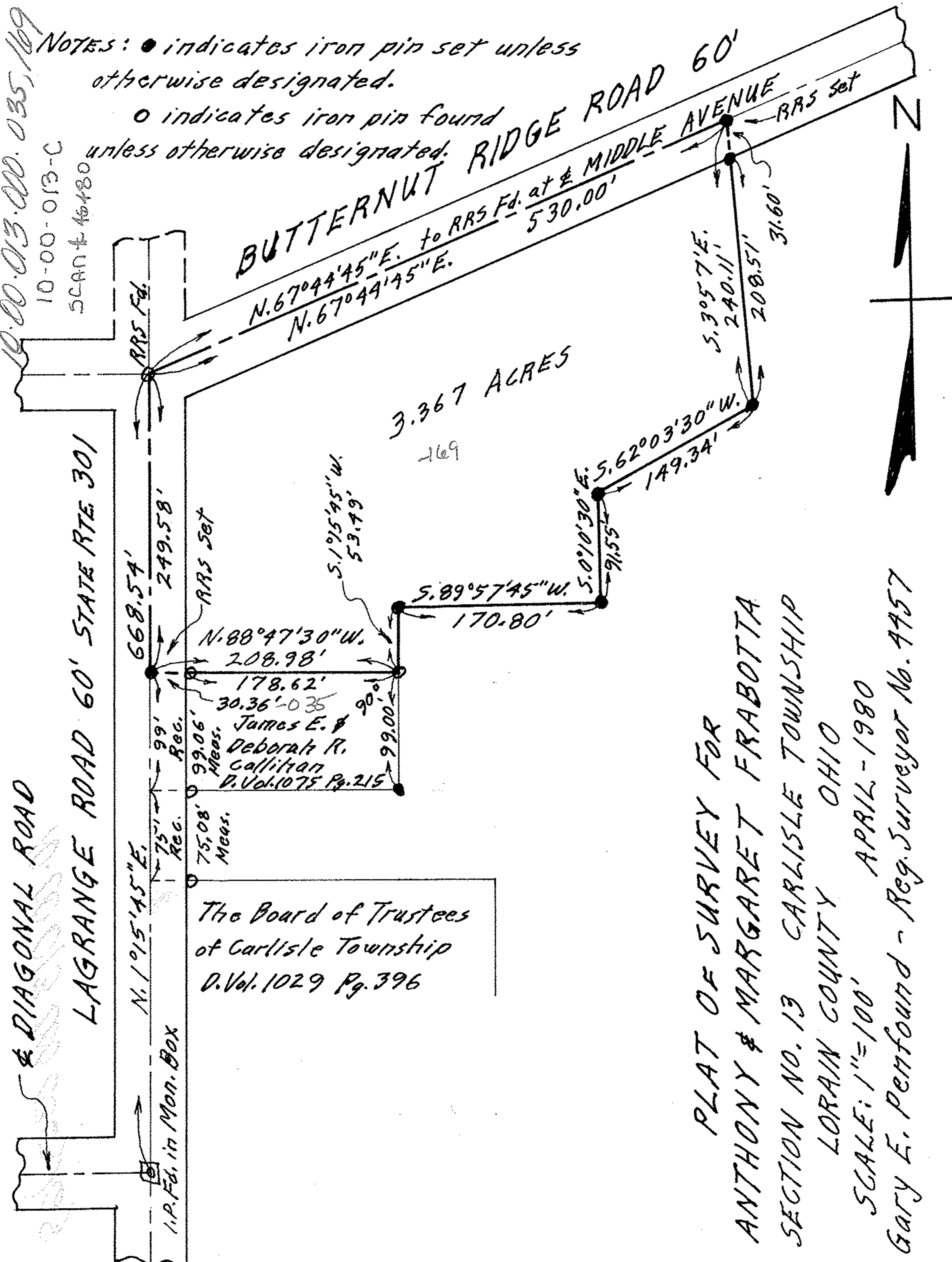

The Board of Trustees
 of Carlisle Township
 D. Vol. 1029 Pg. 396

PLAT OF SURVEY FOR
 ANTHONY & MARGARET FRABOTTA
 SECTION NO. 13 CARLISLE TOWNSHIP
 LORAIN COUNTY OHIO
 SCALE: 1"=100'
 Gary E. Penfound - Reg. Surveyor No. 4957

