

PLAT OF SURVEY FOR  
ANTHONY AND MARGARET  
FRABOTTA

SECTION 13 - CARLISLE TWP.  
LORAIN COUNTY - OHIO  
SCALE: 1" = 60' JUNE 6-1960  
Gary E. Penfound REG. SURVEYOR  
REVISED JUNE 16-1960

NOTE: ● indicates iron pin  
set unless otherwise  
designated.

REVISED JAN. 25-1962  
FOR 0.0184 AC. PARCEL

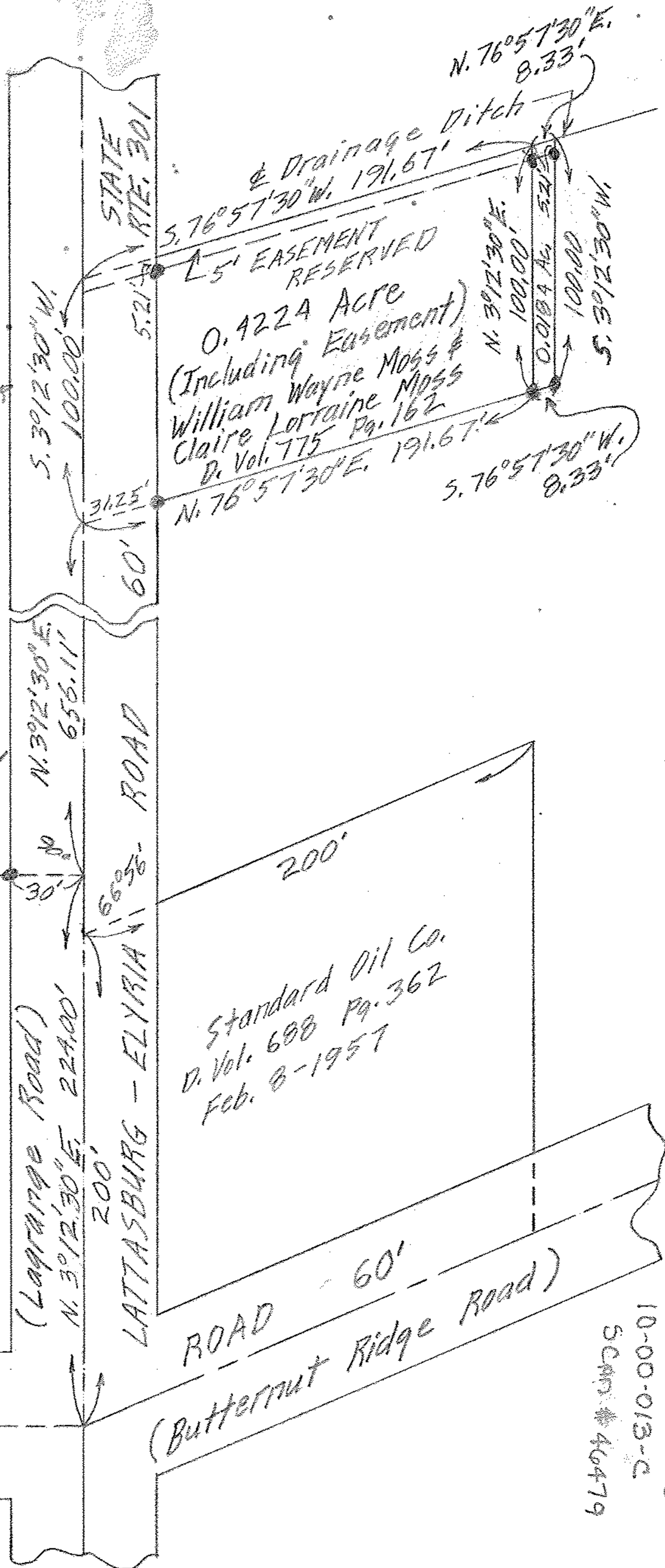

Gwenddlyn M. Hebebrand  
P. Vol. 736 Pg. 368  
Nov. 25-1958  
I.P. Fd.

Standard Oil Co.  
D. Vol. 688 Pg. 362  
Feb. 8-1957

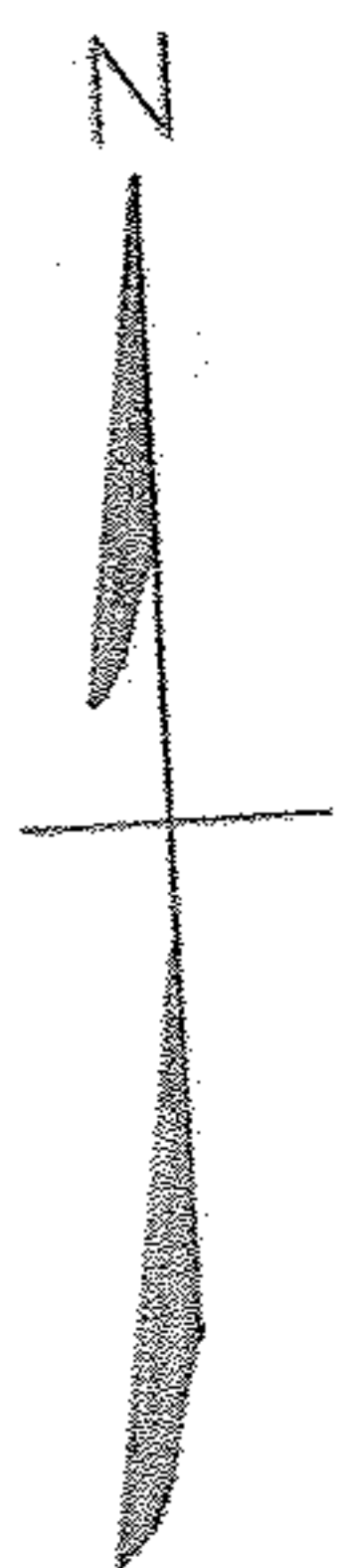

CLEVELAND - OBERLIN  
STATE ROUTE 10

10-00-013-000-033  
10-00-013-C  
SCAN # 40479