

5

Louis M. & Geraldine Cherry
D. Vol. 659 Pg. 129 March 17, 1956

William A. & Marjorie L. Griffin
D. Vol. 533 Pg. 126 Nov. 26, 1951

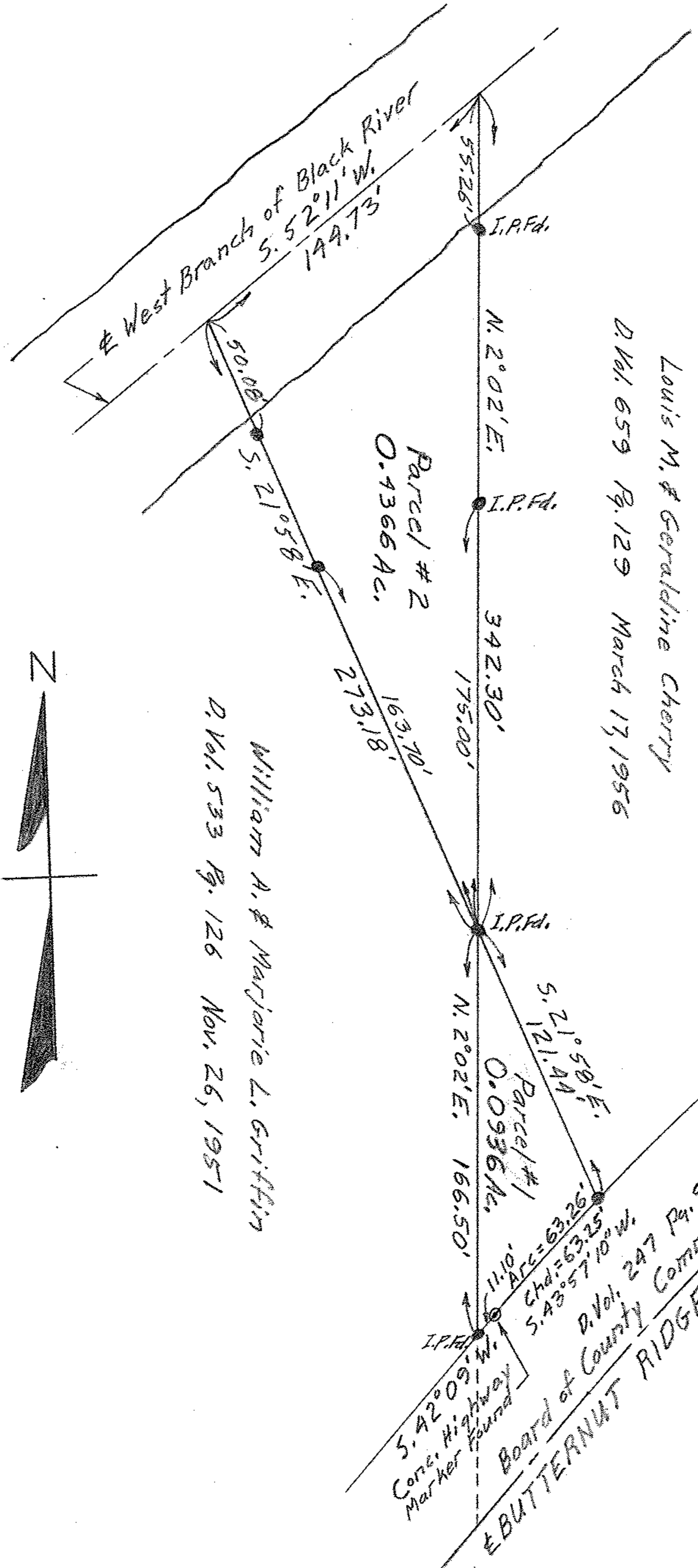

PLAT OF SURVEY FOR

LOUIS CHERRY & WILLIAM GRIFFIN

ORIGINAL SECTION 12 - CARLISLE TOWNSHIP

LORAIN COUNTY - OHIO

SCALE: 1" = 60' APRIL 30, 1957

C. E. Penfound Registered Surveyor

NOTE: Iron pins found or set shown thus: ●

10-00-012-000-135,089
10-00-012-D
SCAN 46477