

10-00-011-102-043, 037, 040, 021
SCPT# 46476 10-00-011-H

PLAT OF SURVEYS FOR THOMAS & LYNN NEWELL

SECTION NO. 11 - CARLISLE TWP.

LORAIN COUNTY - OHIO

SCALE: 1" = 60' MARCH 19, 1970

Gary E. Penfound Reg. Surveyor No. 4457

BUTTERNUT RIDGE

ROAD 60' I.P. Fd. in Mon. Box

NOTE: ● indicates iron pin set unless otherwise designated.

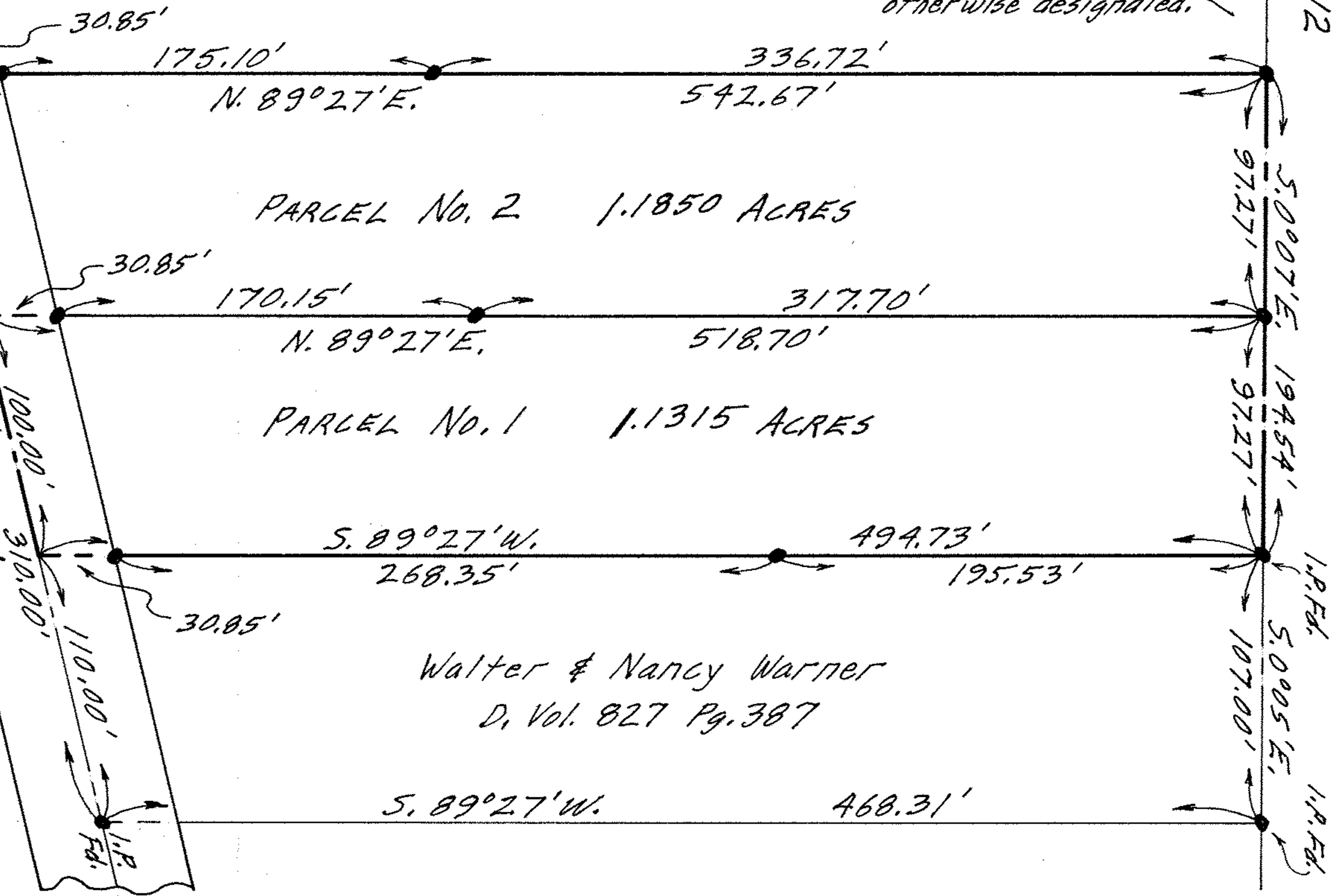
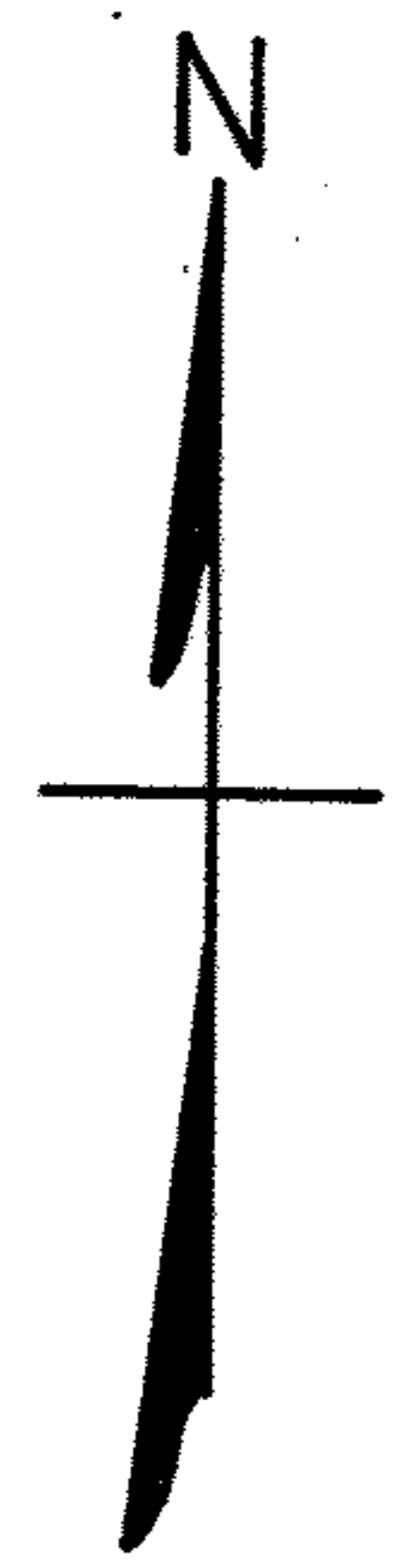
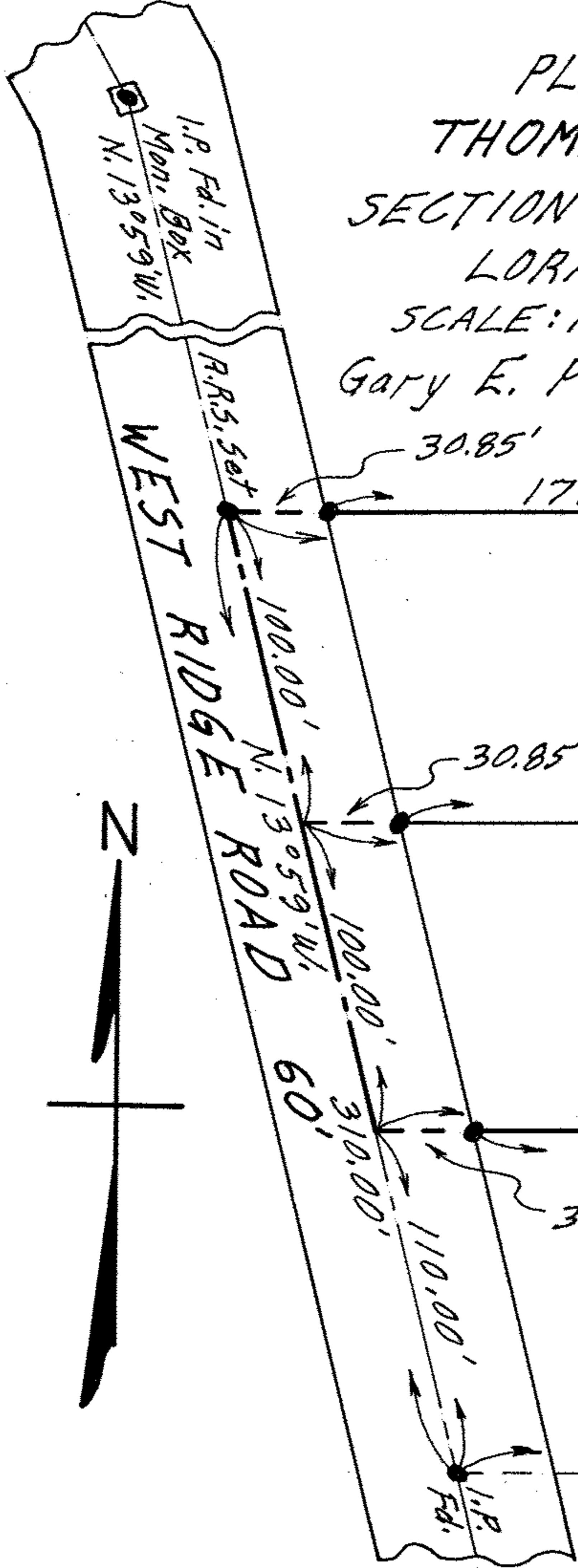

PARCEL No. 2 1.1850 ACRES

PARCEL No. 1 1.1315 ACRES

Walter & Nancy Warner
D, Vol. 827 Pg. 387

