

10-00-011-102-034, 035, 036  
10-00-011-H

WEST RIDGE ROAD 60'



U.S. ROUTE 20  
S. 50° 38' W.  
48.37'

Walter & Nancy Warner  
D. Vol. 827 Pg. 387  
S. 89° 27' W.  
468.31'

Russell Arthur Wheeler  
& Gladys N. Wheeler

SECTION 11  
SECTION 12

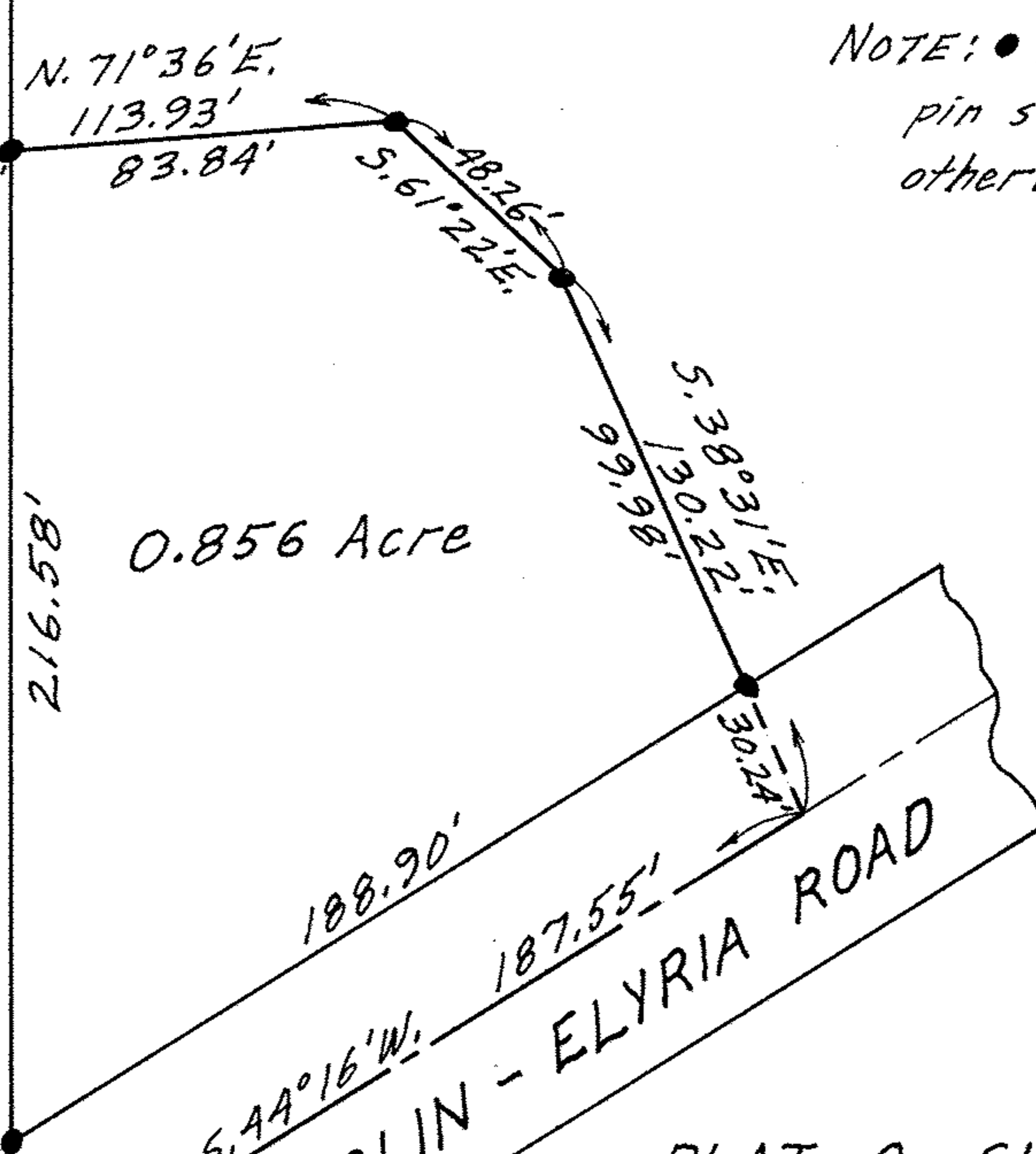

0.856 Acre

188.90'  
187.55'  
OBERLIN - ELYRIA ROAD  
S. 44° 16' W.

NOTE: ● indicates iron pin set unless otherwise designated.



PLAT OF SURVEY FOR  
PAUL & DIANNE SCHULTZ  
SECTION NO. 11 CARLISLE TWP.  
LORAIN COUNTY OHIO  
SCALE: 1" = 50' SEPT. 23 - 1965  
Gary E. Penfound Reg. Surveyor No. 4457