

Clifford A. & Estelle L.
Newell D. Vol. 386 Pg. 333

Carlisle Drive-In Theatre, Inc.
D. Vol. 477 Pg. 104

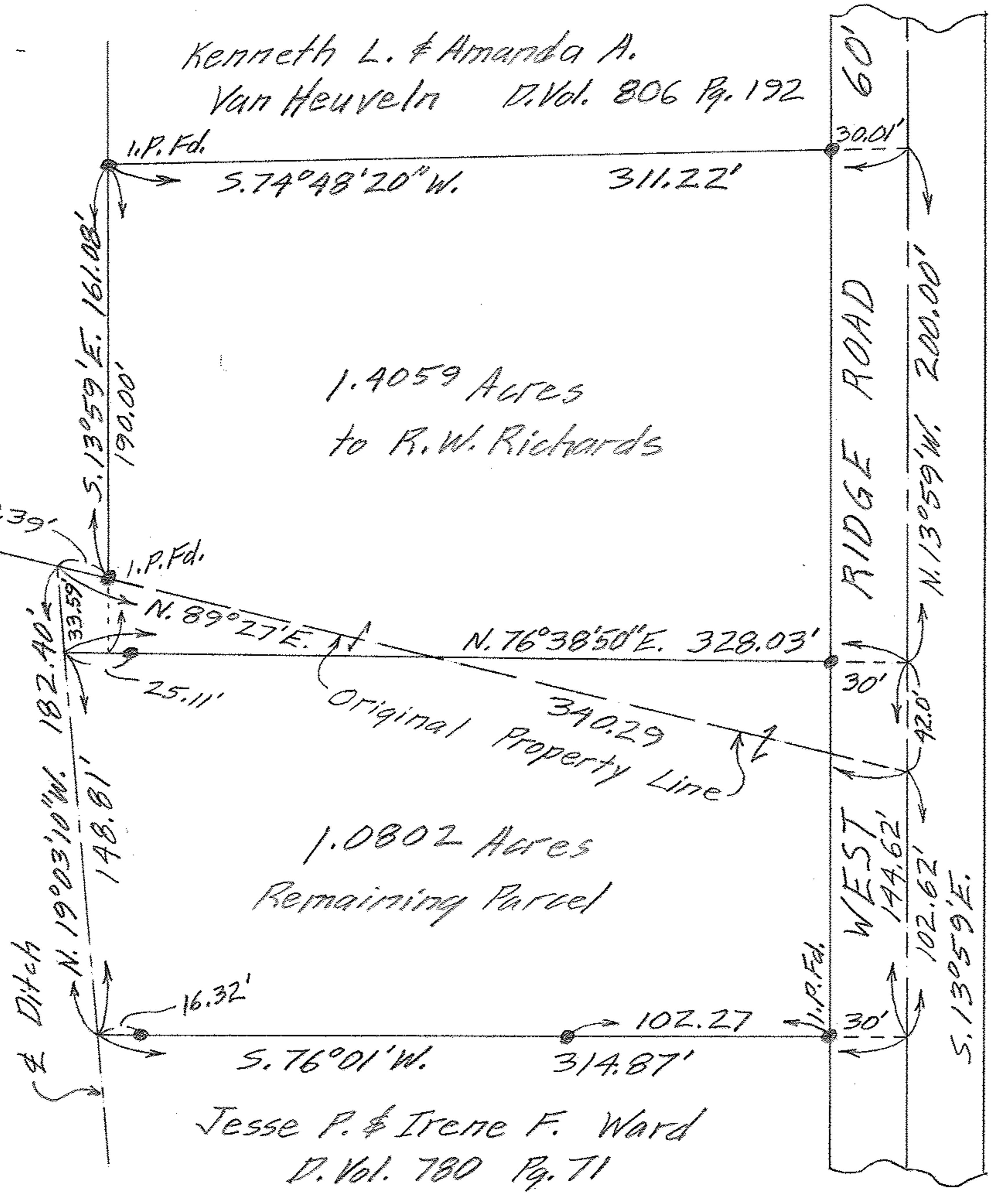

NOTE: 1.0465 Acres in Parcel from Carlisle Drive-In

PLAT OF SURVEY FOR
 JOSEPH R. & HELEN M. BRIGGS
 SECTION NO. 11 - CARLISLE TWP. #
 LORAIN COUNTY - OHIO
 SCALE: 1" = 60' SEPT. 19-1963
 Gary E. Penfound Reg. Surveyor No. 4457