

PLAT OF SURVEYS FOR
THOMAS & LYNN NEWELL

SECTION NO. 11 - CARLISLE TWP.

LORAIN COUNTY - OHIO

SCALE: 1" = 60' MARCH 19, 1970

Gary E. Penfound Reg. Surveyor No. 4457

BUTTERNUT RIDGE

ROAD 60' I.P. Fd. in Mon. Box

NOTE: ● indicates iron pin set unless otherwise designated.

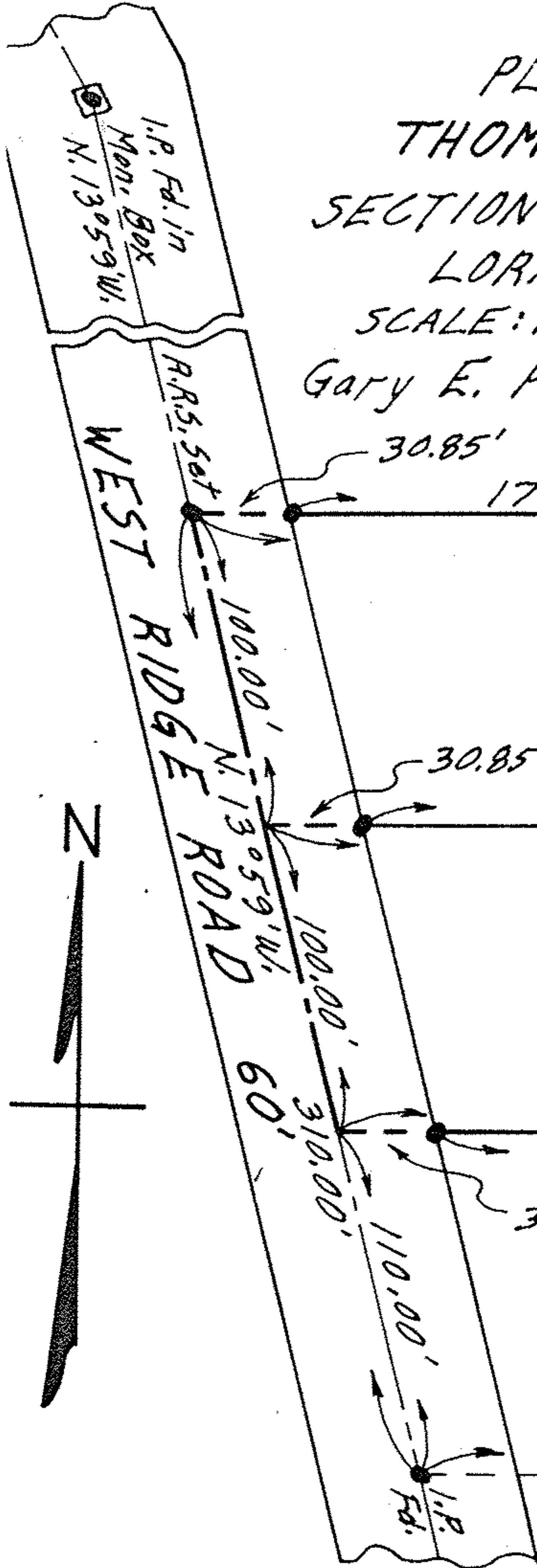

30.85'

175.10'

N. 89°27'E.

336.72'

542.67'

PARCEL No. 2 1.1850 ACRES

30.85'

170.15'

N. 89°27'E.

317.70'

518.70'

PARCEL No. 1 1.1315 ACRES

30.85'

S. 89°27'W.

268.35'

494.73'

195.53'

Walter & Nancy Warner

D, Vol. 827 Pg. 387

S. 89°27'W.

468.31'

120-201-10-00-01
-037
-040
-041

