

10-00-011-101-052,063

NOTES: ● indicates iron pin set or reset on this survey. 10-A  
○ indicates iron pin previously set.

# WEST RIDGE ROAD 60'

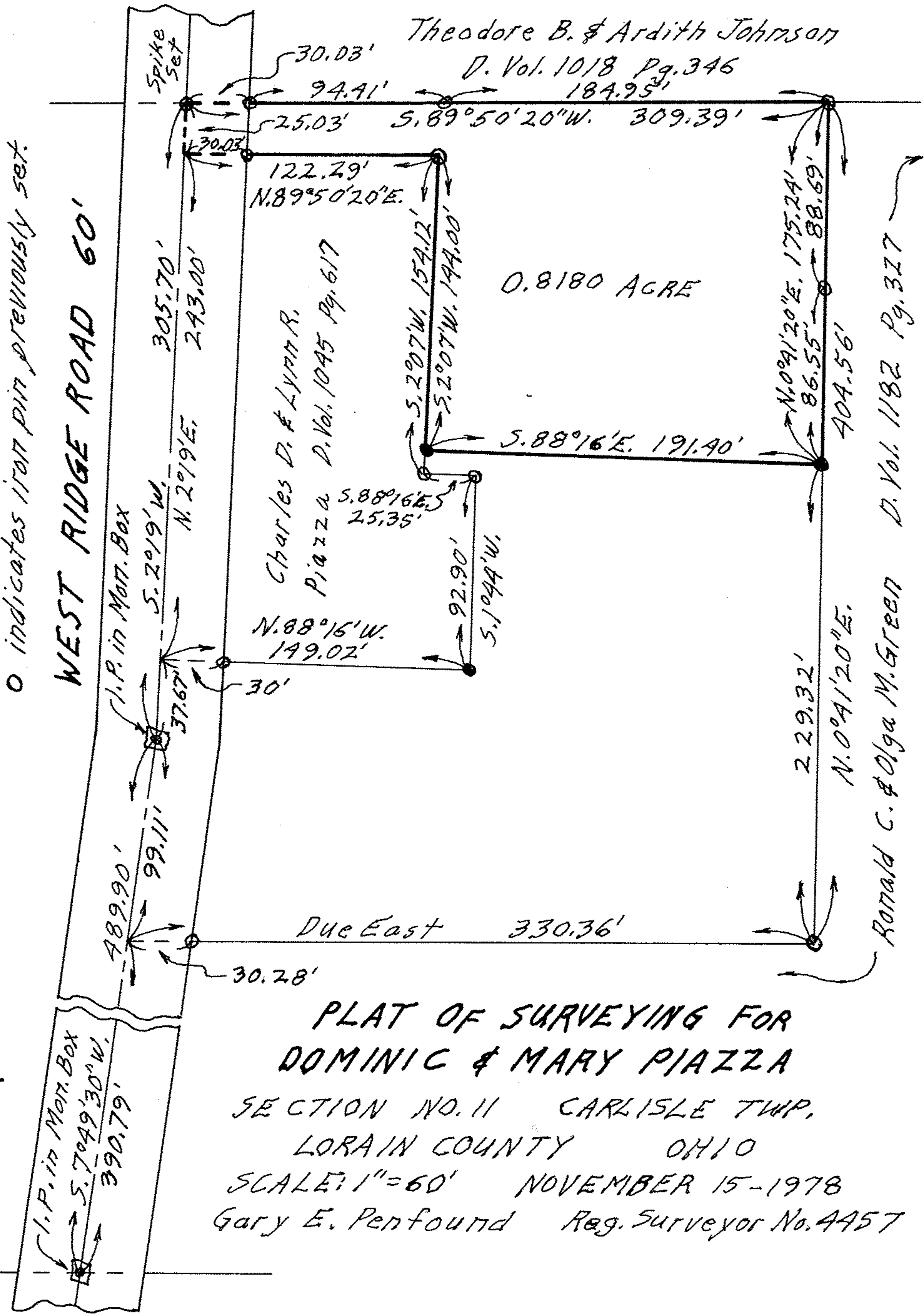

Theodore B. & Ardith Johnson  
D. Vol. 1018 Pg. 346  
184.95'

Charles D. & Lynn R.  
Piazza D. Vol. 1045 Pg. 617

Ronald C. & Olga M. Green D. Vol. 1182 Pg. 327

PLAT OF SURVEYING FOR  
 DOMINIC & MARY PIAZZA  
 SECTION NO. 11 CARLISLE TWP.  
 LORAIN COUNTY OHIO  
 SCALE: 1" = 60' NOVEMBER 15-1978  
 Gary E. Penfound Reg. Surveyor No. 4457

