

NOTES: ● indicates iron pin set or reset on this survey.
 ○ indicates iron pin previously set.

WEST RIDGE ROAD 60'

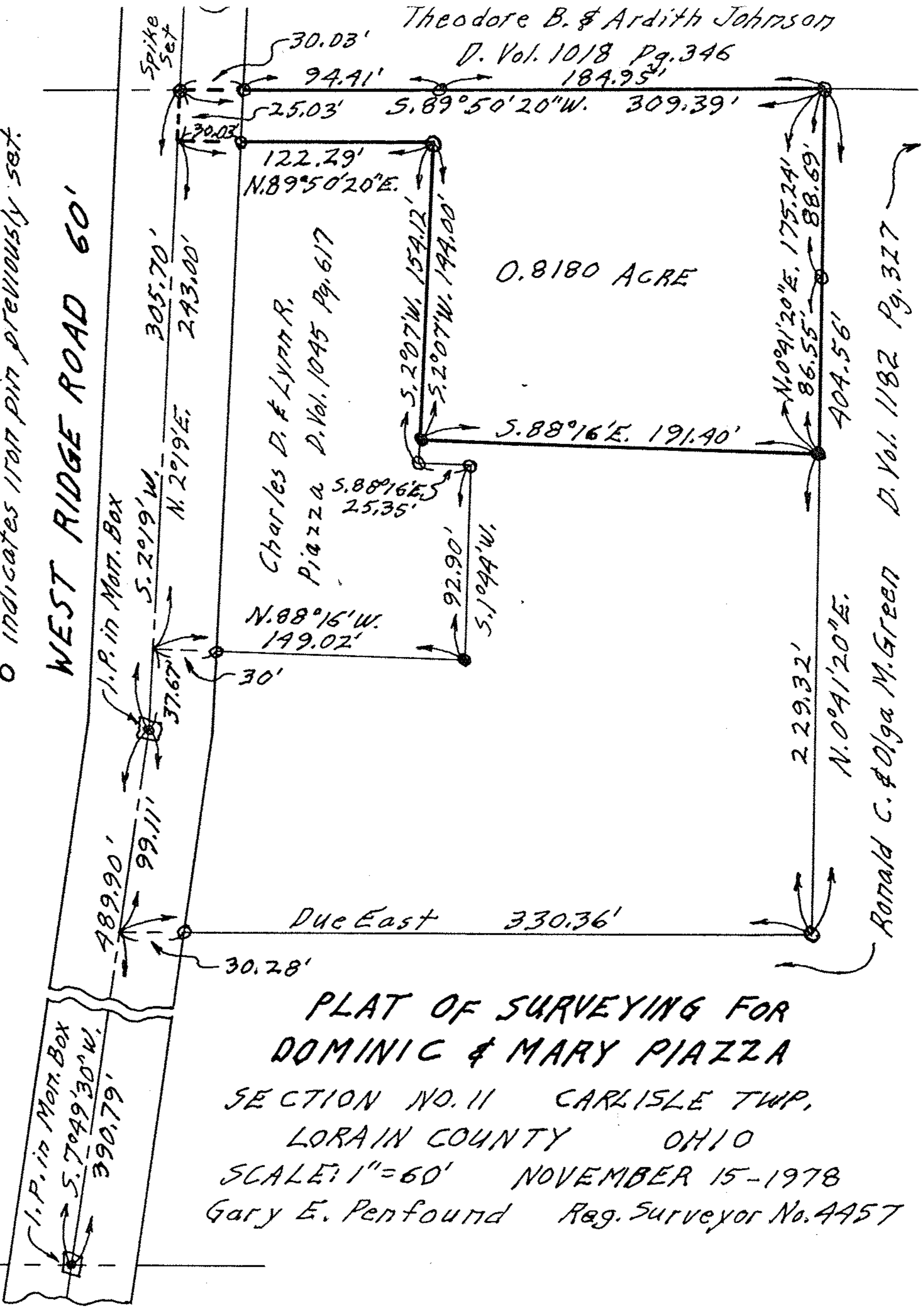

PLAT OF SURVEYING FOR
 DOMINIC & MARY PIAZZA
 SECTION NO. 11 CARLISLE TWP,
 LORAIN COUNTY OHIO
 SCALE: 1" = 60' NOVEMBER 15-1978
 Gary E. Penfound Reg. Surveyor No. 4457