

10-00-009-129-021
10-00-008-E
Scan # 46469

Carl W. & Hazel M. McRoberts
D. Vol. 646 Pg. 249 Nov. 9-1955

Blake W. & Gertrude A Carrington
D. Vol. 463 Pg 212 Jan-1949

Matthew J. & Virginia S. Zaleski
D. Vol. 713 Page 7 Jan 4-1959

Matthew J. & Virginia S. Zaleski
D. Vol. 713 Page 7 Jan 4-1959



MAP OF SURVEY FOR
Matthew J. & Virginia S. Zaleski
SECTION 9 CARLISLE TOWNSHIP.
LORAIN COUNTY OHIO
Scale 1" = 60' AUG. 5-1959
C.E. Penfound Reg. Surveyor.

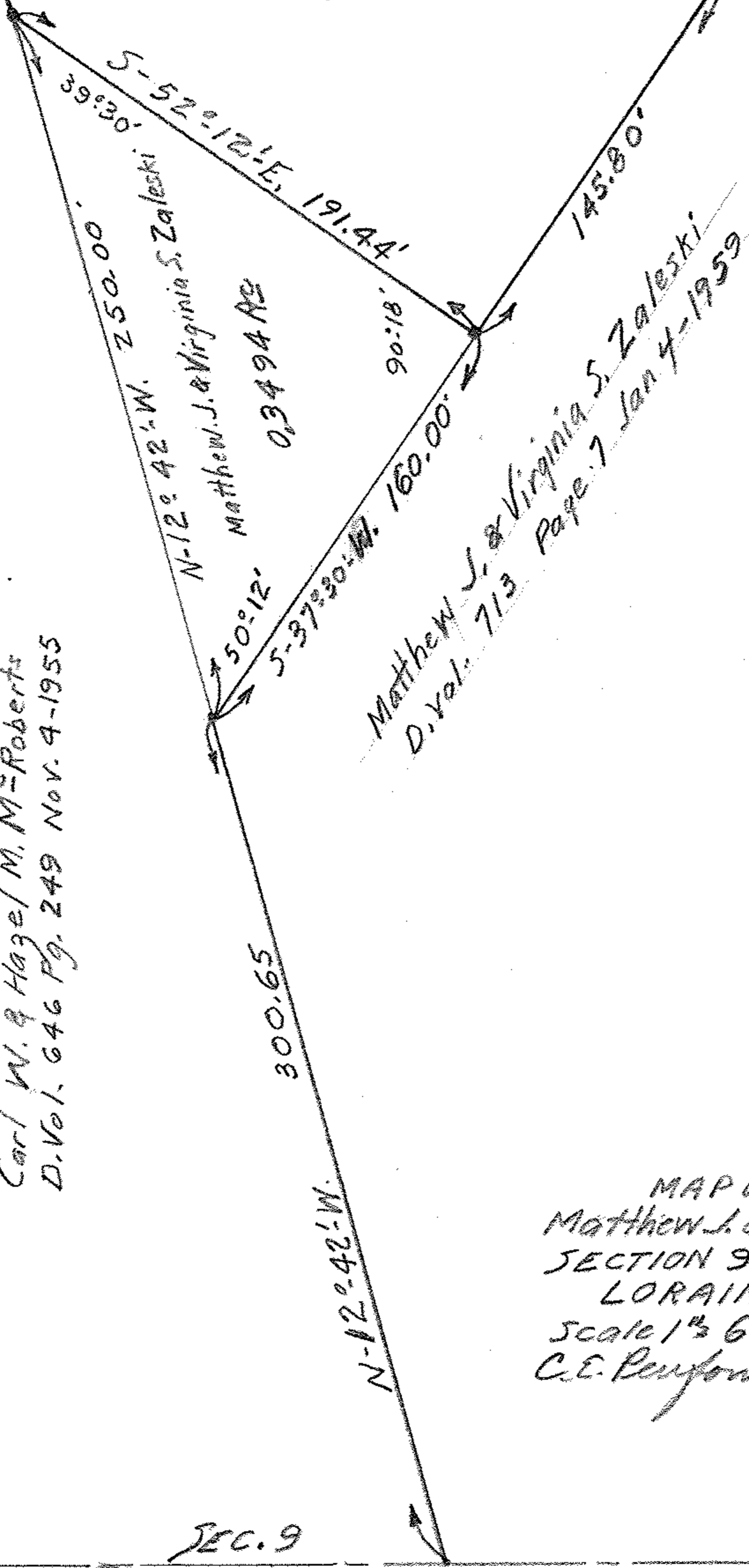

Sec. 9
Sec. 12

Henry Heidrich 1/2 & Kenneth Heidrich 1/2
D. Vol. 509 Pg. 402 Jan. 9-1951