

10-00-009-124-019
 10-00-009-H
 scan # 46408

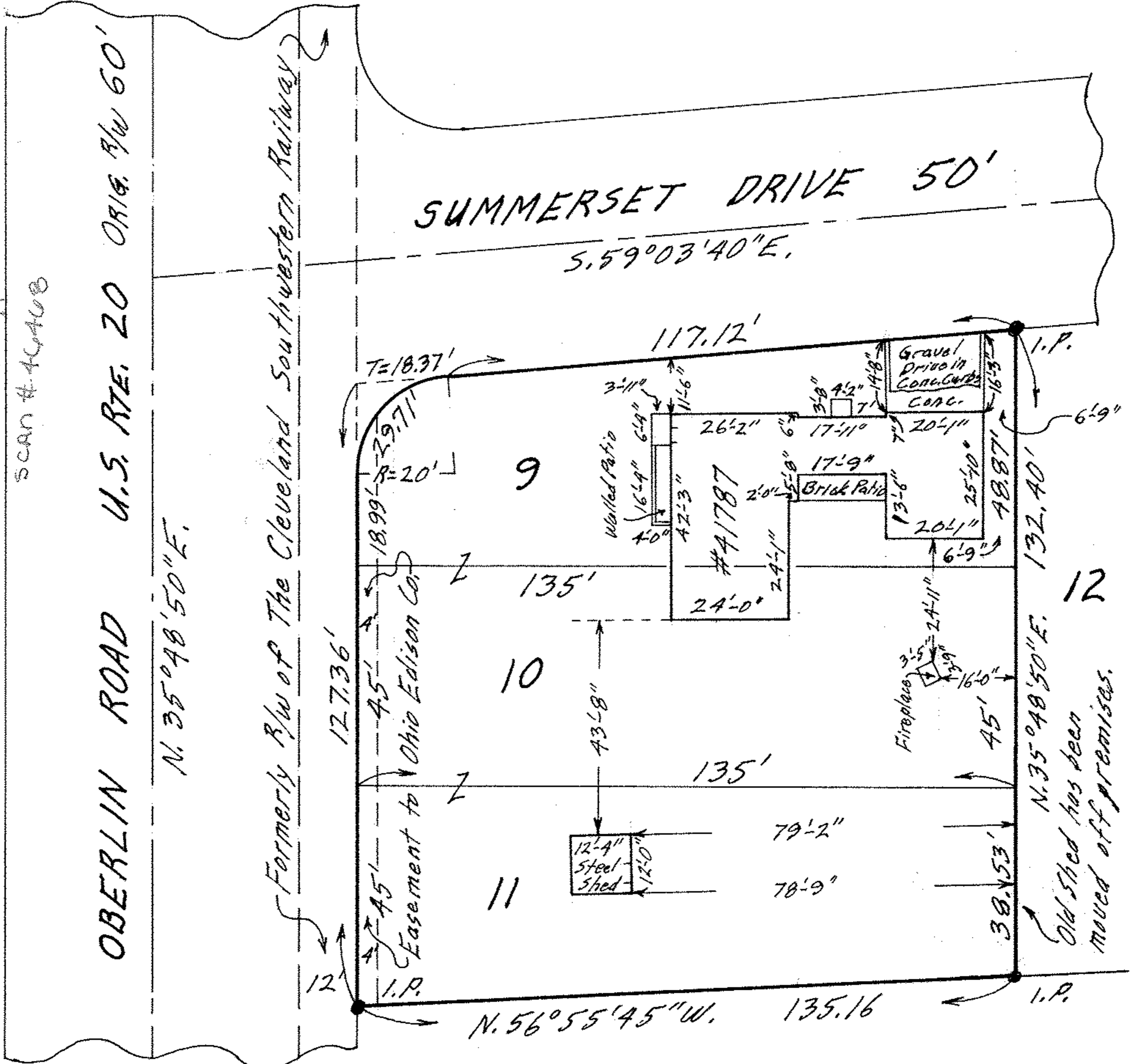

MAP OF SUB-LOTS NOS. 9-10 & 11
 CARLISLE ESTATES NO. 2 VOL. 13 PGS. 2 & 3
 SECTION NO. 9 CARLISLE TOWNSHIP
 LORAIN COUNTY OHIO
 SCALE 1" = 30' JULY 31 - 1970 5:45 P.M.
 NOTE: Shed which encroached onto premises on June 18 has been removed.
 Gary E. Penfound REG. SURVEYOR NO. 4457
 CITY TITLE Co. Order No. E-1156-7
 Everett F. Bower to David Charles Collee & Meridell I. Collee