

10-00-009-113.036

10-00-009-0

SCAN #46464

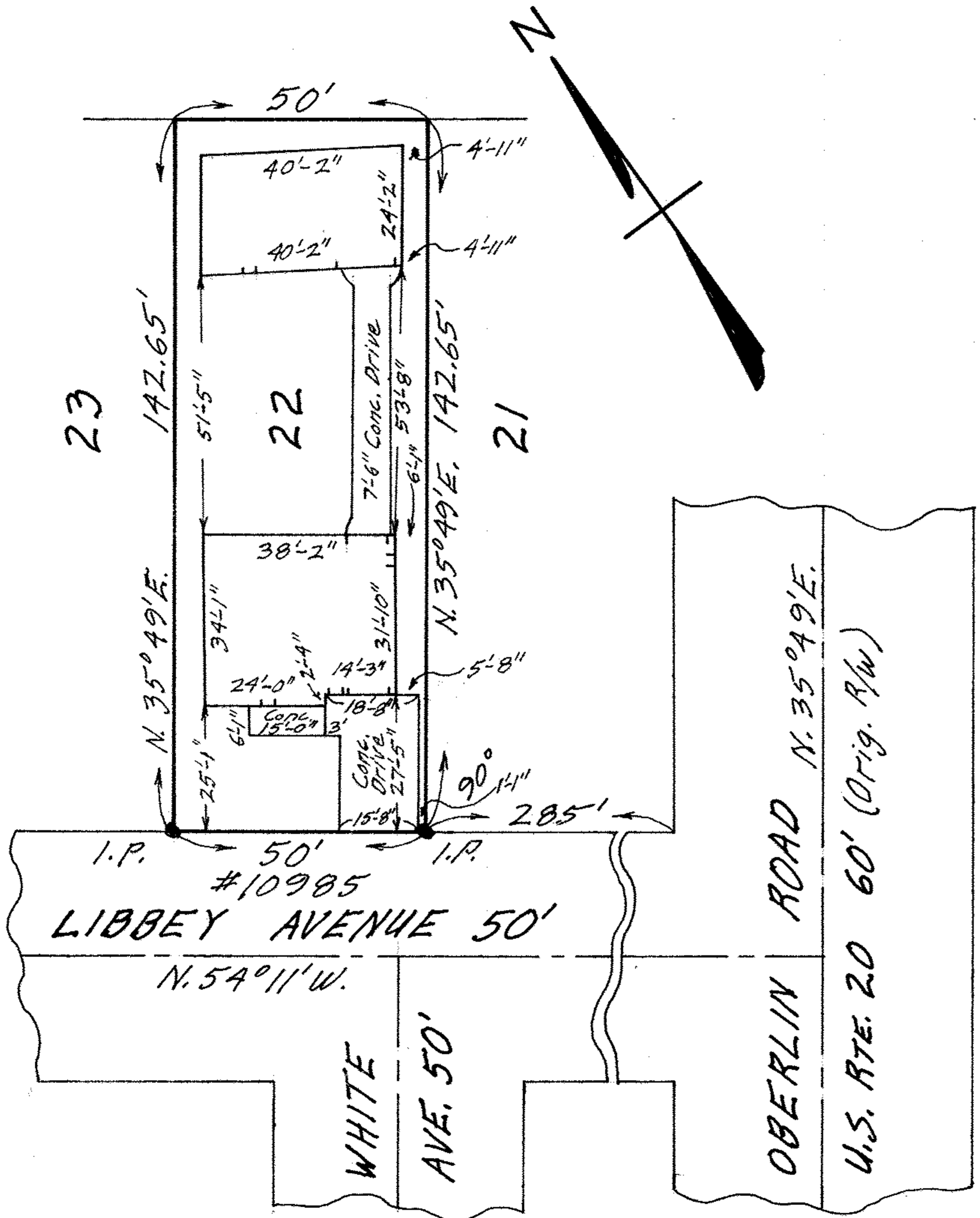

MAP OF SUB-LOT NO. 22
 MEADOW VIEW ALL'T. VOL. 12 Pg. 7
 SECTION NO. 9 - CARLISLE TWP.
 LORAIN COUNTY OHIO
 SCALE: 1"=30' FEB. 22-1970 5:00 P.M.
 NOTE: There are no encroachments on this property.
 Gary E. Penfound REG. SURVEYOR NO. 4457.
 CITY TITLE Co. Order No. E-1044-45
 Donley H. & Wilda Hatfield to
 Garry L. & E. Sharon Blake