

10-05-008-118-016
 10-00-008-H
 SCAN # 46461

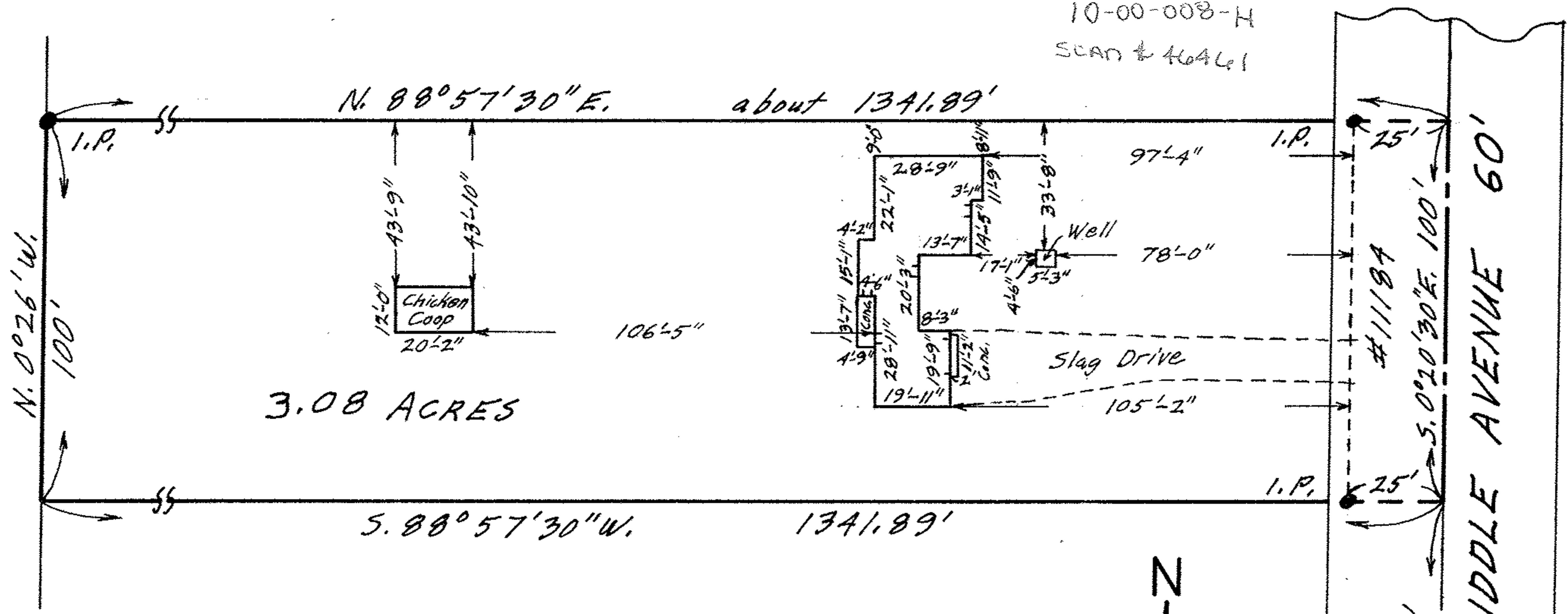

3.08 ACRES



MAP OF PART OF ORIGINAL SECTION NO. 8
 CARLISLE TWP. - LORAIN COUNTY - OHIO
 SCALE: 1" = 40' OCTOBER 8-1969 4:15 P.M.
 NOTE: There are no encroachments on this property.
 Gary E. Penfound REG. SURVEYOR NO. 4457

CITY TITLE Co. Order No. E-864-5
 George F. & Dorothy Sayers
 to James R. & Nola Brown

North line land of
 Eleanor Foley
 (Now or formerly)

