

10-00-008-C

#17033

#17816-A

10-00-008-113

-052

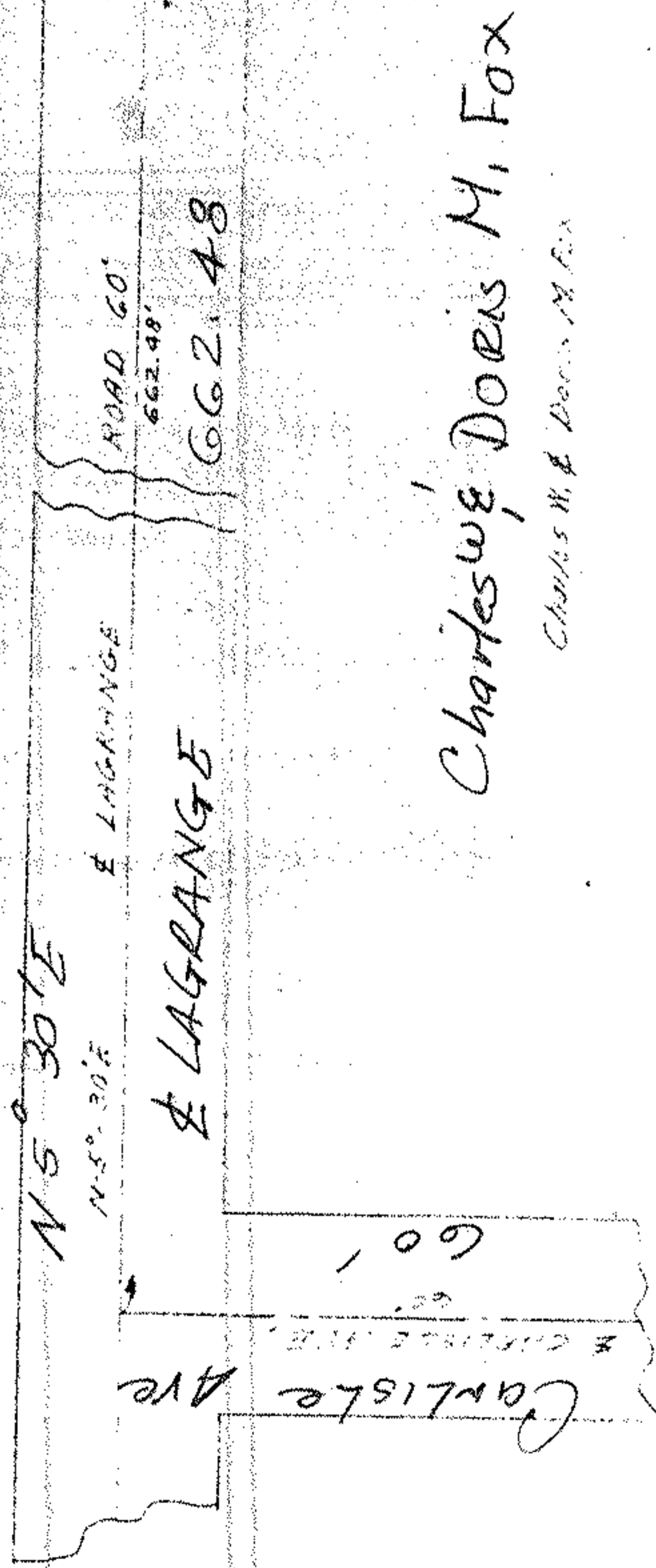

Charles & Doris M. Fox

Charles M. & Doris M. Fox

Survey for CHARLES & DORIS M. FOX

Part of Original Carlisle Twp. Section 8

Lorain County, State of Ohio

MARCH 5, 1977 Scale 1"=50'

A. D. Joancock Reg. Surveyor

Survey FADING OUT. - INFORMATION TAKEN FROM Survey - Cf. - 9-23-86

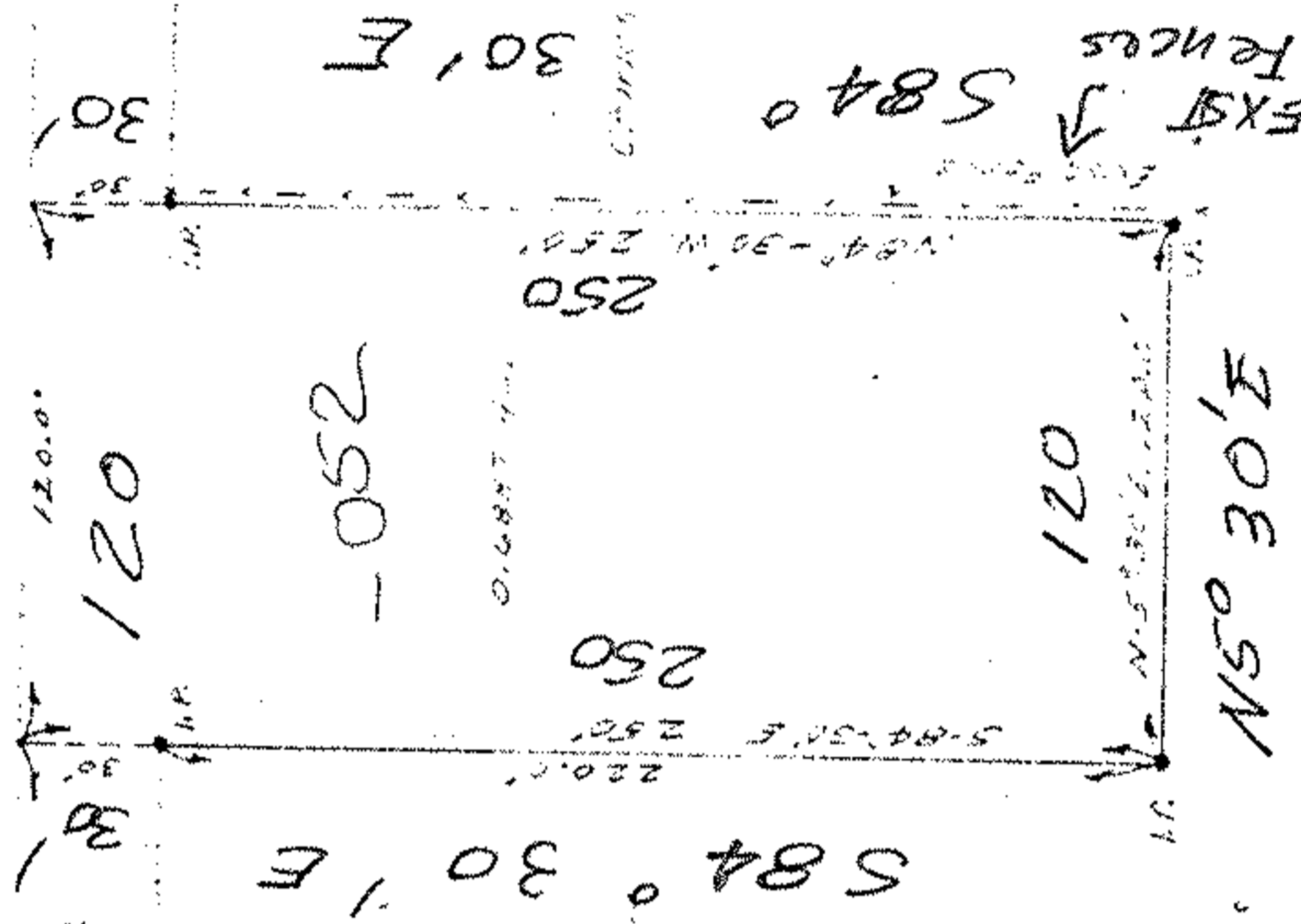

#17033

APPROVED
LORAIN CO.
MAP DEPT.
DATE 9-23-86
PAGE 10-00-008-0
BY C. FRANCIS
VOID AFTER 17031