

NOTE: Rear corner of shed encroaches 2" onto property to North. Shed is NOT on a permanent foundation. S. 89°37'E.

10-00-008-111-019  
10-00-008-B

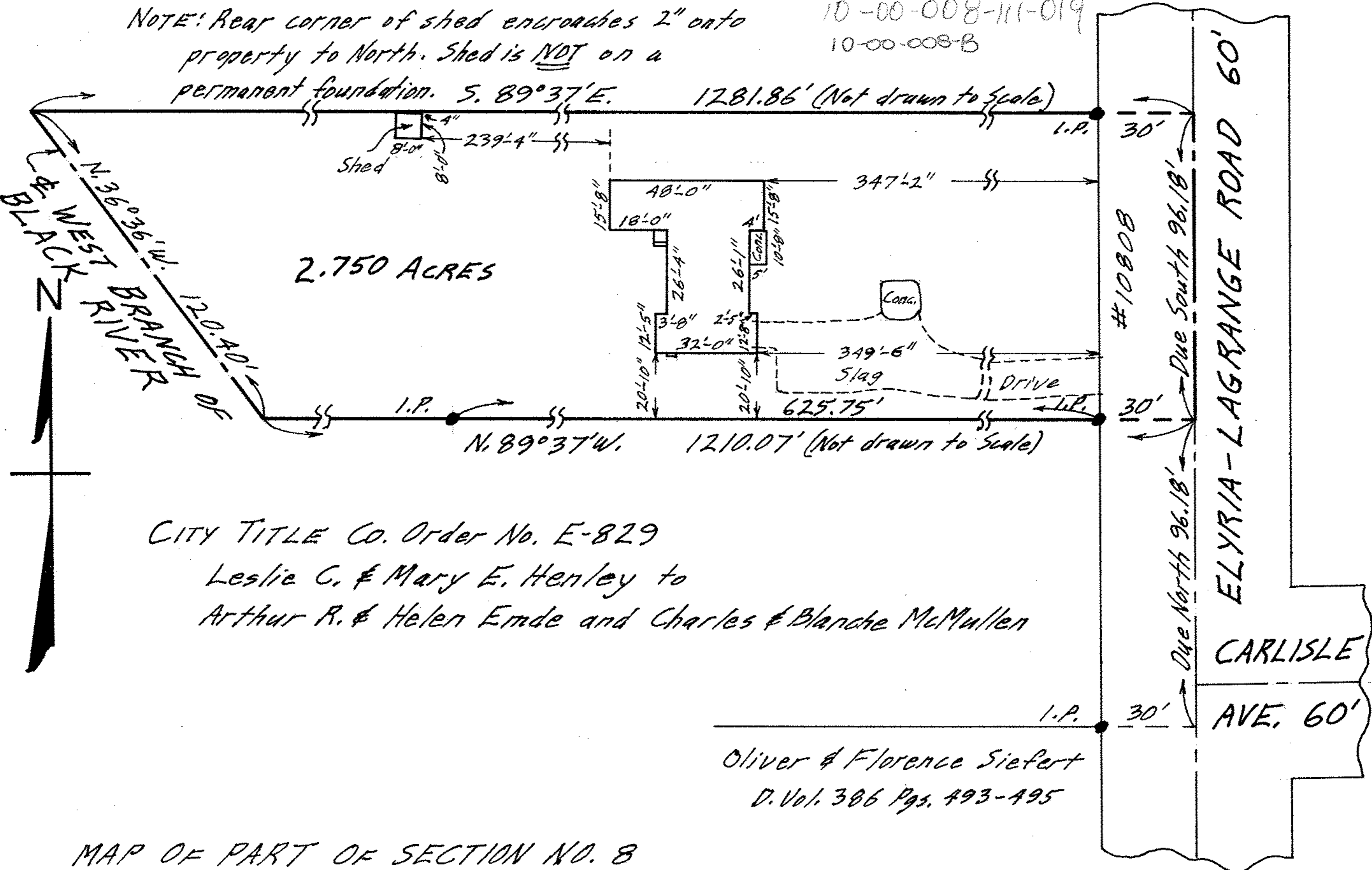

2.750 ACRES

CITY TITLE CO. Order No. E-829

Leslie C. & Mary E. Henley to  
Arthur R. & Helen Emde and Charles & Blanche McMullen

Oliver & Florence Siefert  
D. Vol. 386 Pgs. 493-495

MAP OF PART OF SECTION NO. 8  
CARLISLE TWP. - LORAIN COUNTY - OHIO  
SCALE: 1" = 40' SEPT. 13-1969 5:00 P.M.  
Mary E. Perfound REG. SURVEYOR NO. 4457

