

~~10-00-008-B~~ -111-DND, 2009-2011  
 10-00-008-B  
 SCAN # 46456

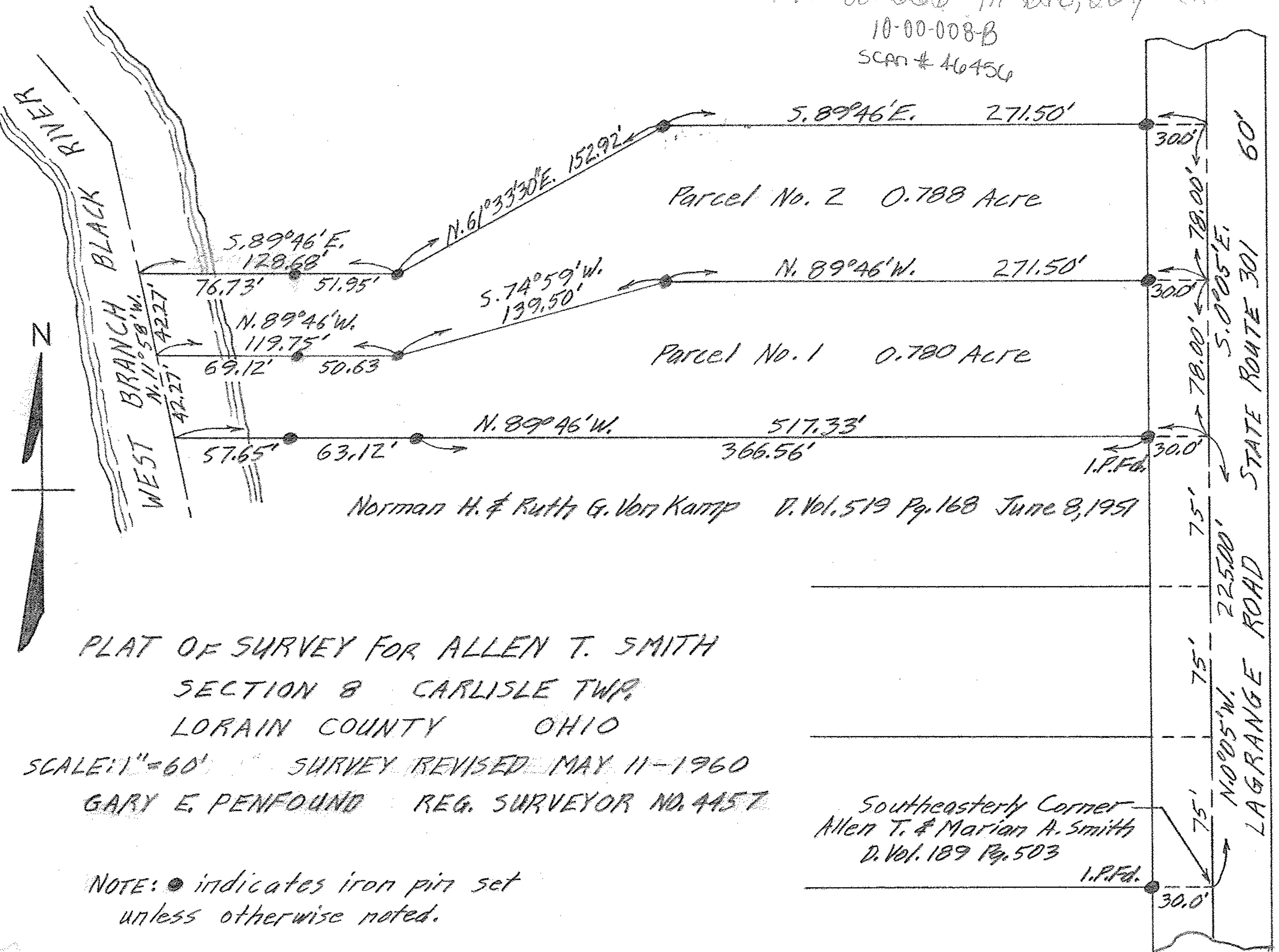

Norman H. & Ruth G. Von Kamp D. Vol. 519 Pg. 168 June 8, 1951

PLAT OF SURVEY FOR ALLEN T. SMITH  
 SECTION 8 CARLISLE TWP.  
 LORAIN COUNTY OHIO

SCALE: 1" = 60' SURVEY REVISED MAY 11-1960

GARY E. PENFOUND REG. SURVEYOR NO. 4457

Southeastery Corner  
 Allen T. & Marian A. Smith  
 D. Vol. 189 Pg. 503

NOTE: ● indicates iron pit set unless otherwise noted.

I.P.Fd.