

10-00-007-106-062
10-00-007-9
Scan # 46452

Herbert W. & Beatrice E. Hallett
May 9, 1949 D. Vol. 464 Pg. 94

Myme P. Wise

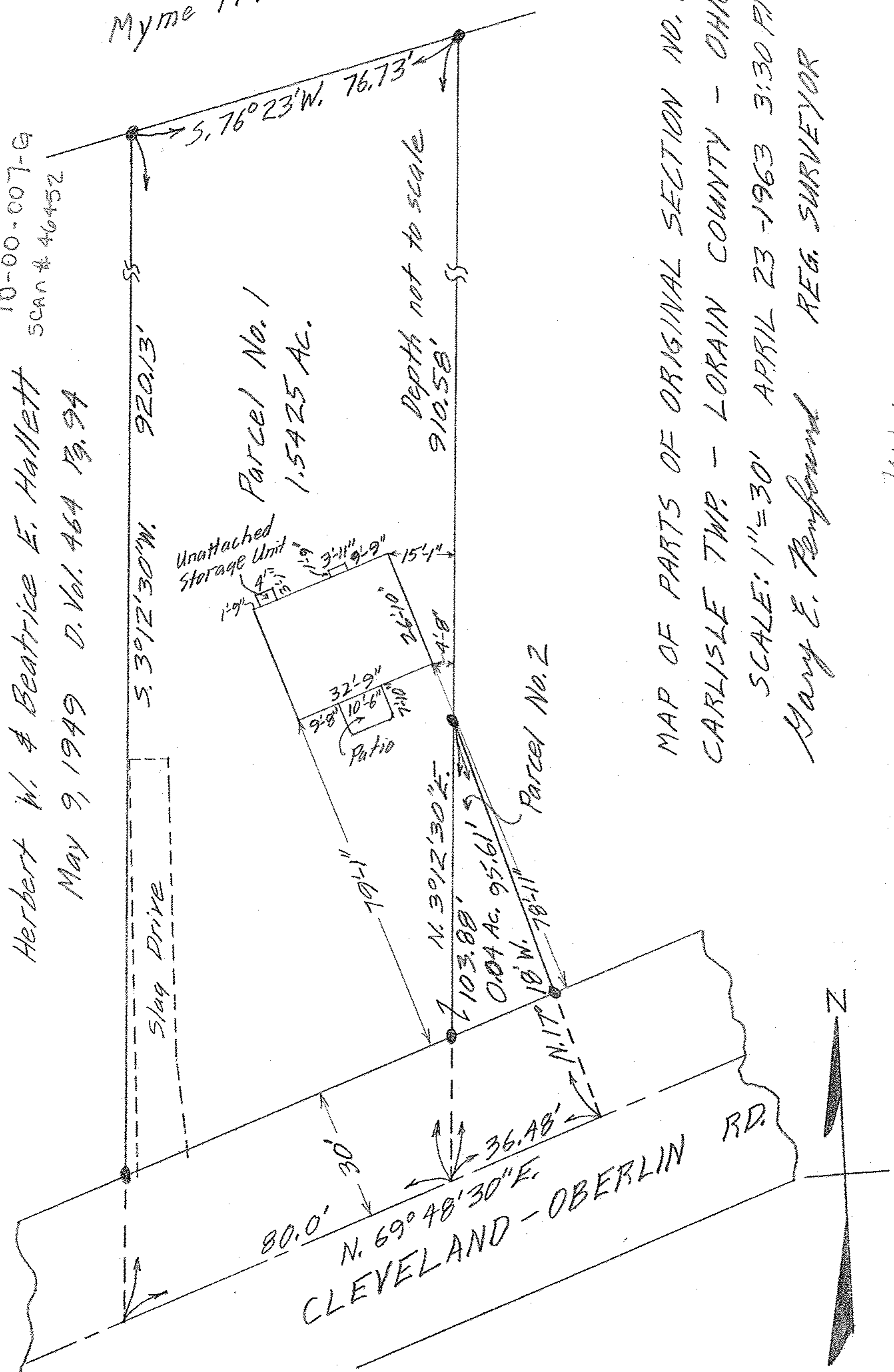

MAP OF PARTS OF ORIGINAL SECTION NO. 7
CARLISLE TWP. - LORAIN COUNTY - OHIO
APRIL 23 - 1963 3:30 PM.

Andrew C. & Lillian E. Fargione