

10-00-007-105-015
10-00-007-F
SCAN # 46451

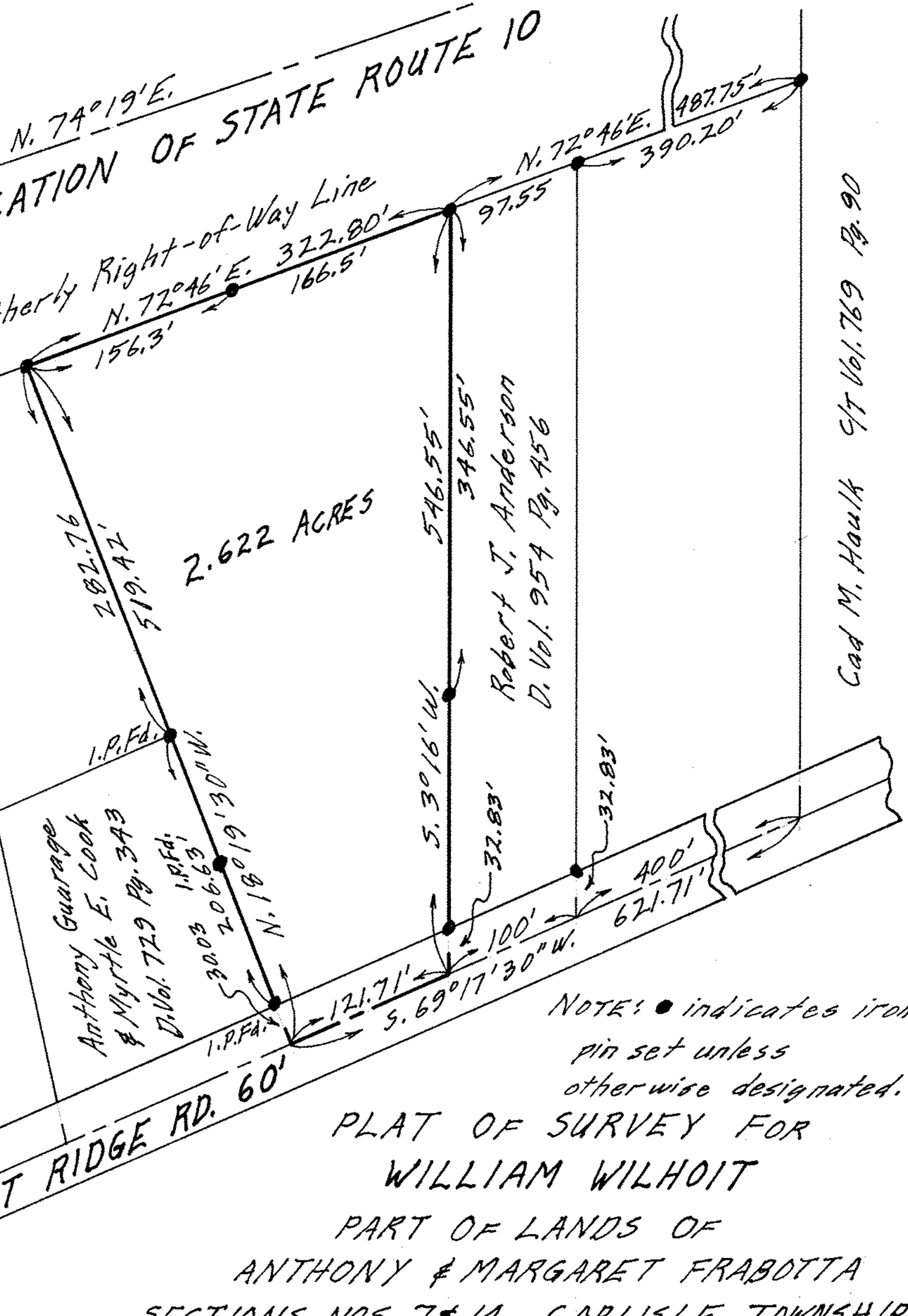

Anthony & Margaret Frabotta



NOTE: • indicates iron pin set unless otherwise designated.

PLAT OF SURVEY FOR
WILLIAM WILHOIT

PART OF LANDS OF
ANTHONY & MARGARET FRABOTTA
SECTIONS NOS. 7 & 14 CARLISLE TOWNSHIP
LORAIN COUNTY OHIO

SCALE: 1" = 100' MARCH 14 - 1968
Gary E. Penfound Reg. Surveyor No. 4457

Cad M. Hawk 9/7 Vol. 769 Pg. 90