

LEGEND

- = IRON PIPE SET
- = IRON PIN FOUND

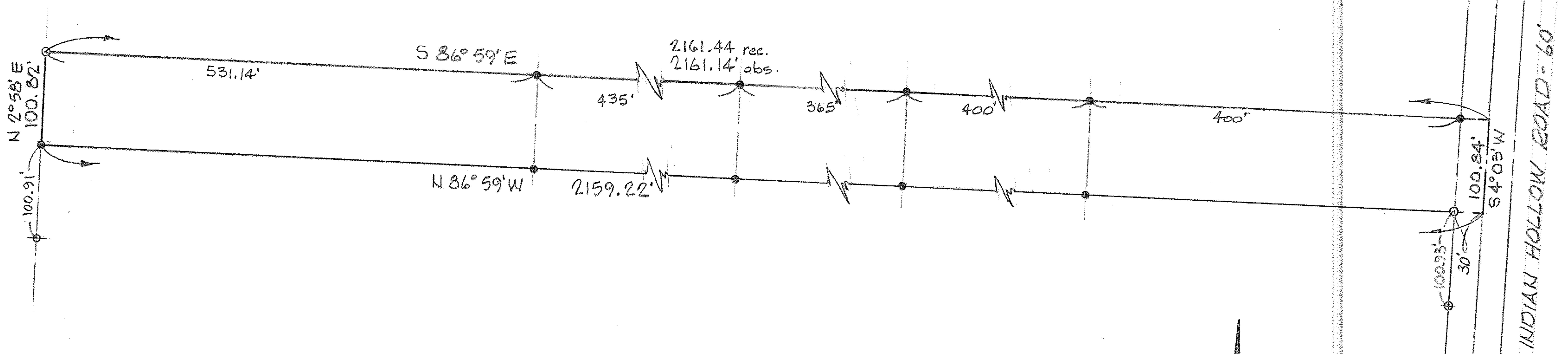

MAP of SURVEY

PREPARED FOR CLAYTON STANDIFER

PART of ORIGINAL CARLISLE TWP. SECTION No. 7  
TOWNSHIP of CARLISLE, LORAIN COUNTY, OHIO



SCALE: 1"=100'

McGLINCHY and ASSOCIATES INC.  
PROFESSIONAL ENGINEER and SURVEYORS  
110 1/2 MIDDLE AVE. ELYRIA OHIO  
APRIL 1981 #816715

INDIAN HOLLOW ROAD - 60'

1000-001105-008  
0500-0050  
1000-001105-008