

Clarence A. &  
Verna Hale  
D. Vol. 833 Pg. 599

Clifford G. &  
Carol R.  
Toghill  
D. Vol. 859 Pg. 319

PLAT OF SURVEYS FOR  
GEORGE L. & MARIE E. TILBERG  
SECTION NO. 6 CARLISLE TWP.  
LORAIN COUNTY OHIO  
GARY E. Penfound Reg. Surveyor No. 4457

POULSEN  
ALL'T. NO. 2  
VOL. 19 Pg. 9-A PLATS  
SUB-LOT 10

SCALE: 1" = 50'

NOTE: ● indicates iron pin set  
unless otherwise designated.

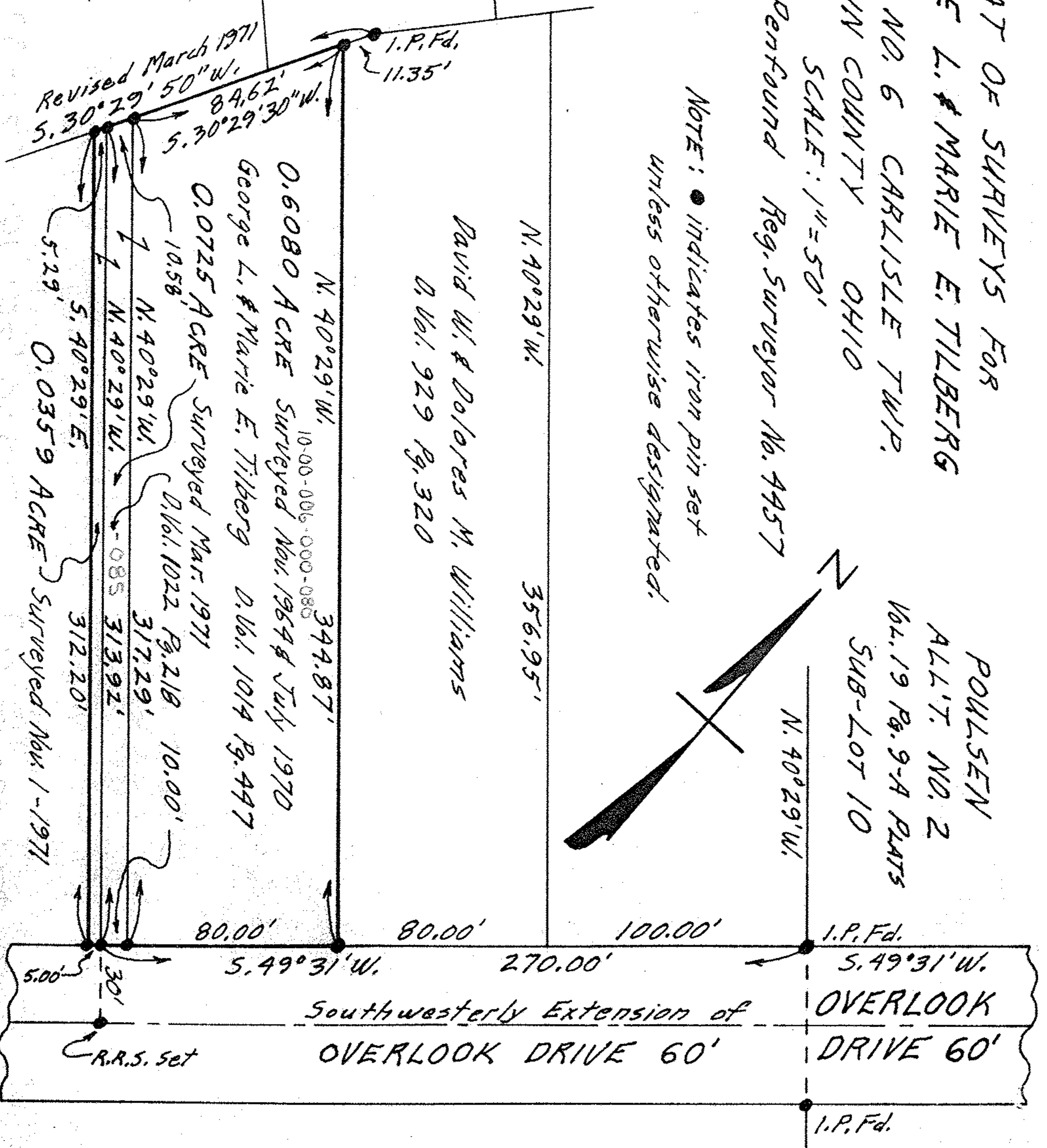

Revised March 1971  
S. 30° 29' 50" W. 84.62'  
S. 30° 29' 30" W. 11.35'

1. P. Fd. 11.35'

N. 40° 29' W. 344.87'

0.6080 ACRE Surveyed Nov. 1964 & July 1970  
George L. & Marie E. Tilberg D. Vol. 1014 Pg. 497

0.0725 ACRE Surveyed Mar. 1971  
10.58' N. 40° 29' W. 317.29'  
1 N. 40° 29' W. 313.92'  
1 N. 40° 29' W. 312.20'

5.29' 5.90° 29' E. 0.0359 ACRE Surveyed Nov. 1-1971

80.00' 80.00' 100.00'

S. 49° 31' W. 270.00'

5.00' 30'

David W. & Dolores M. Williams  
D. Vol. 929 Pg. 320

I. P. Fd.  
S. 49° 31' W.  
OVERLOOK DRIVE 60'

Southwesterly Extension of  
OVERLOOK DRIVE 60'

R.R.S. set

I. P. Fd.