

NOTES: ● indicates iron pin set by G.E.P. on this or previous survey.
 ○ indicates iron pin found from other survey.
 S. 49°31' W. 575.00'

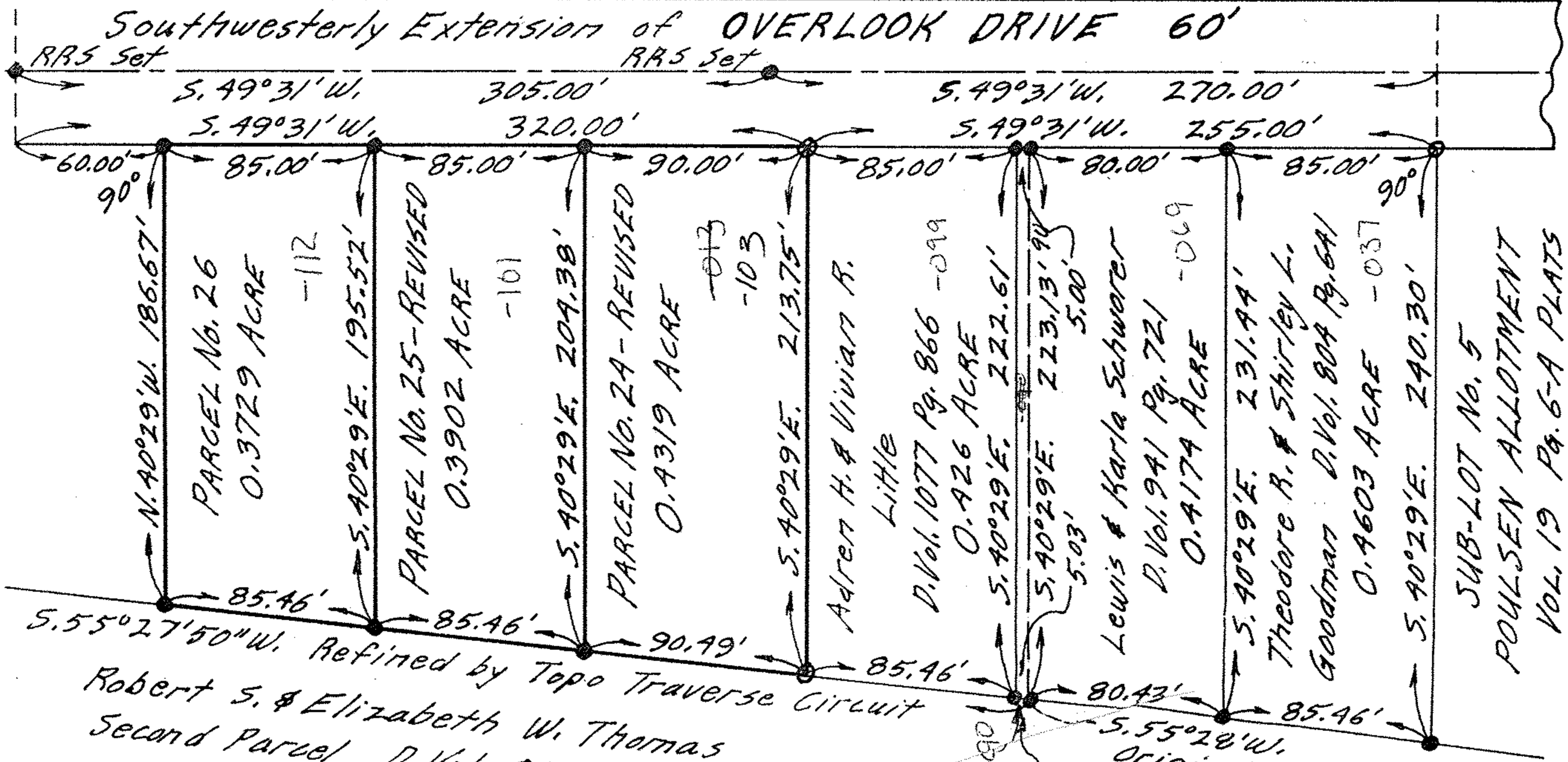

S. 55°27'50" W. Refined by Topo Traverse Circuit
 Robert S. & Elizabeth W. Thomas
 Second Parcel D. Vol. 828 Pg. 505

5.55°28' W.
 Original Survey
 5' strip 0.0256 ACRE
 Lewis Schworer
 D. Vol. 1056 Pg. 20

PLAT OF REVISED SURVEYS FOR
 OSWALD O. POULSEN & MRS. LEWIS SCHWORER
 SECTION No. 6 - CARLISLE TWP. - LORAIN COUNTY - OHIO

SCALE: 1" = 60' APRIL 22 - 1974
 Gary E. Penfound Reg. Surveyor No. 4457

SUB-LOT No. 5
 POULSEN ALLOTMENT
 VOL. 19 PG. 6-A PLATS