

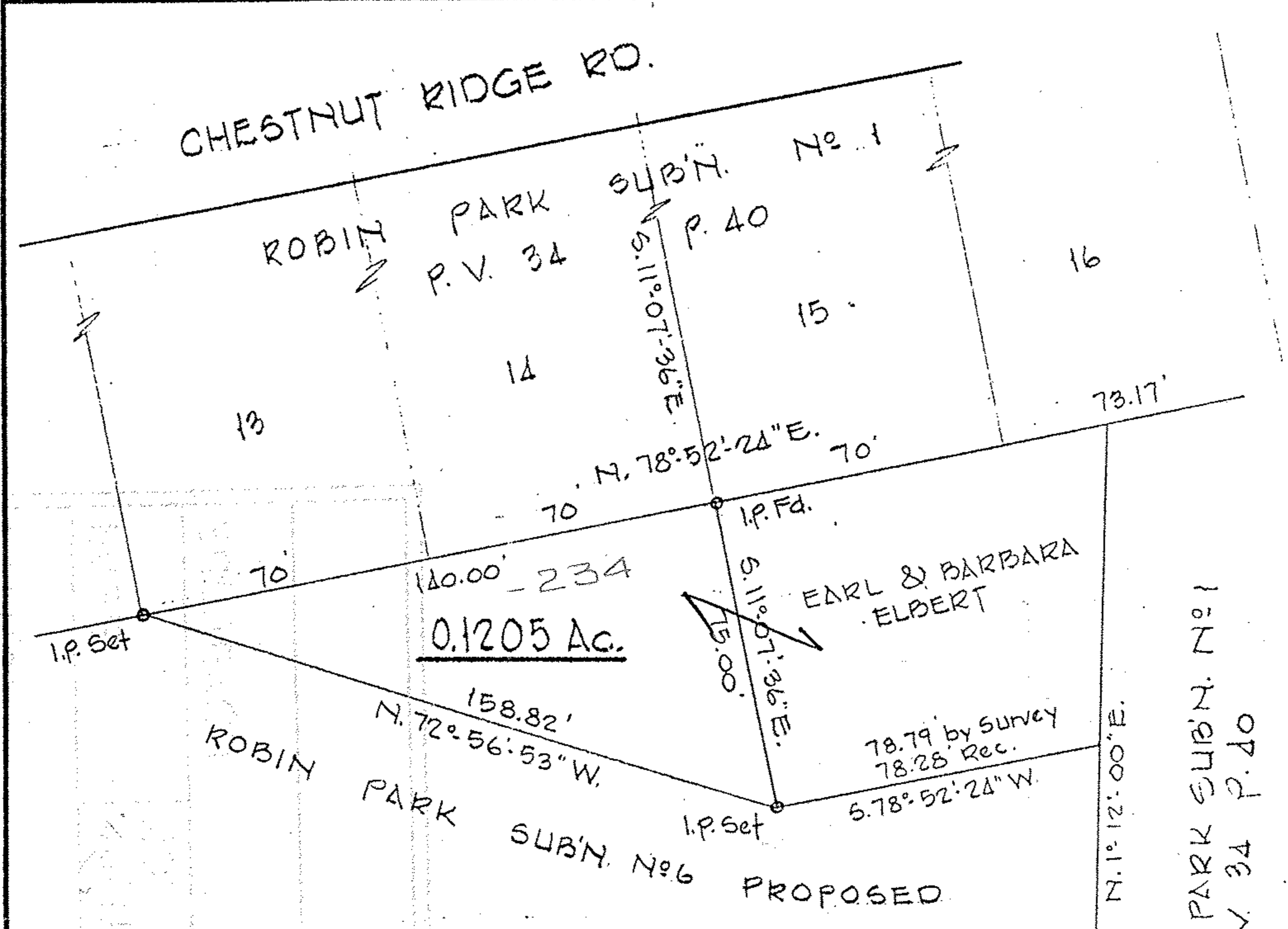

LAUNDON • SIMON • CAHL & ASSOC., INC.  
 CONSULTING ENGINEERS & SURVEYORS  
 110 MIDDLE AVE., ELYRIA, O. 44035

SURVEY FOR:  
 CHESTNUT RIDGE  
 DEVELOPMENT CO.

Orig. Lot	City of ELYRIA	Date APR. '95	Scale 1"=40'
Orig. Sec 5	Village of	Dwn. by R.G.S.	Chkd. by R.C.
Tract	County of LORAIN	Job No.	F.B.
Township of CARLISLE	State of OHIO	Printed	



CHESTNUT RIDGE DEVELOPMENT CO  
 D.V. 1076 P. 934

**21346**

APPROVED LORAIN CO. MAP DEPT
DATE 5-25-95
PAGE 10-00-005-H
BY CAROLYN FRANCIS
# 21346



10-00-005-107-

ROBIN PARK SUB'N. No. 1  
P.V. 34 P. 40