

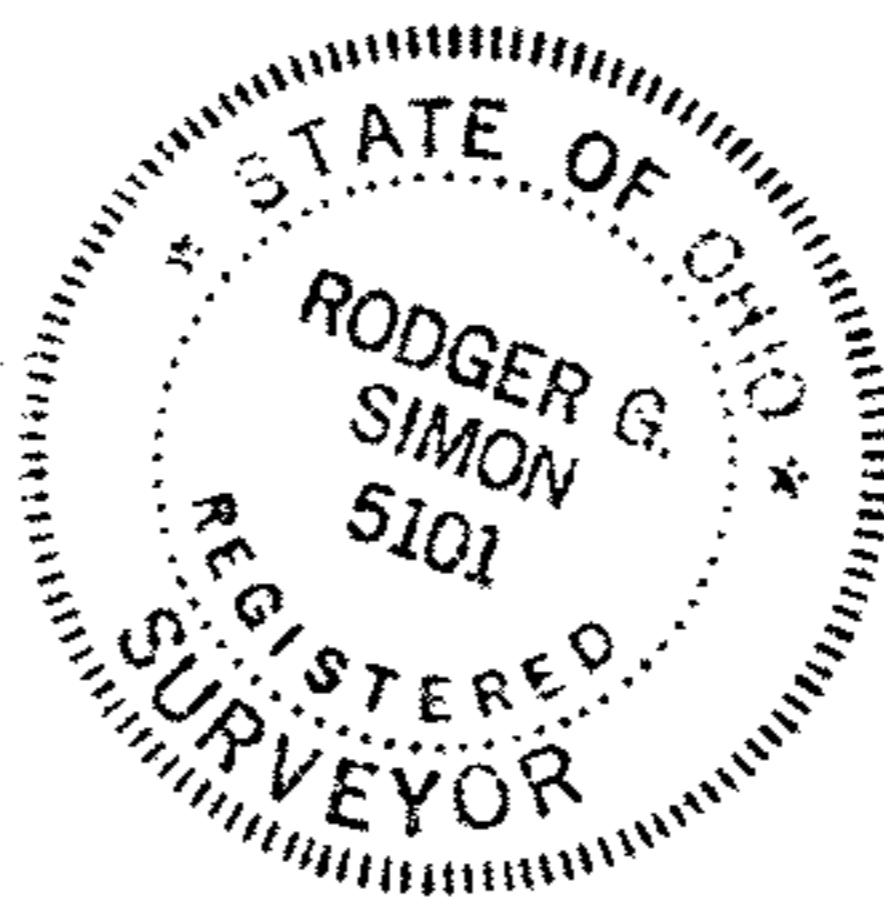

LAUNDON • SIMON • CAHL & ASSOC., INC.
CONSULTING ENGINEERS & SURVEYORS
110 MIDDLE AVE. ELYRIA, O. 44035

PARCEL SPLIT FOR:
CHESTNUT RIDGE
DEVELOPMENT CO.

Orig. Lot	City of ELYRIA	Date 6/23/94 Scale 1"=30'
Orig. Sec 5	Village of	Dwn. by R.G.S. Chkd. by
Tract	County of LORAIN	Job No. 94-2606 F.B.
Township of CARLISLE	State of OHIO	Printed

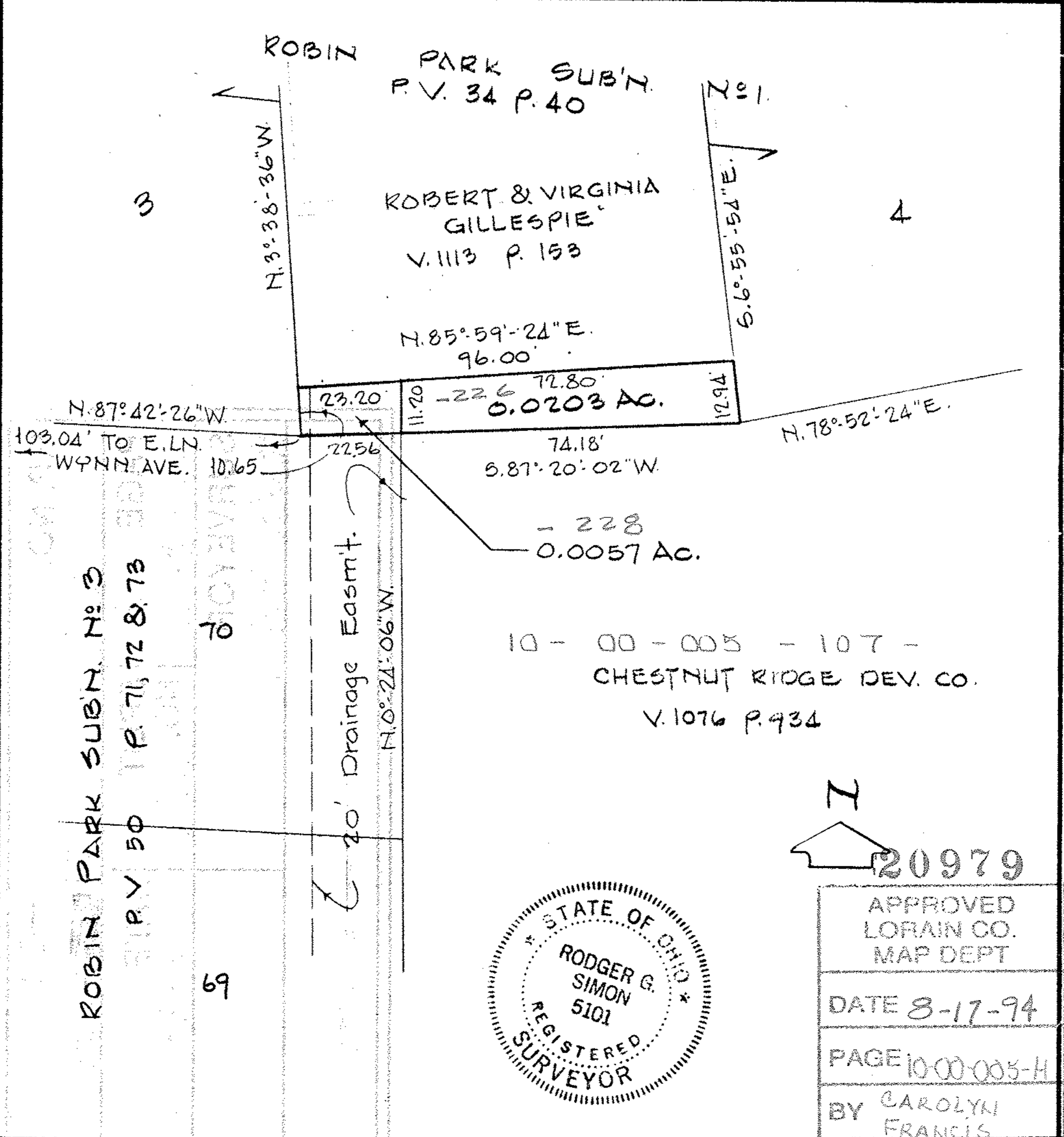

20979

APPROVED LORAIN CO. MAP DEPT
DATE 8-17-94
PAGE 10-00-005-H
BY CAROLYN FRANCIS
20979