

10-00-005-107-084, 039, 146, 147

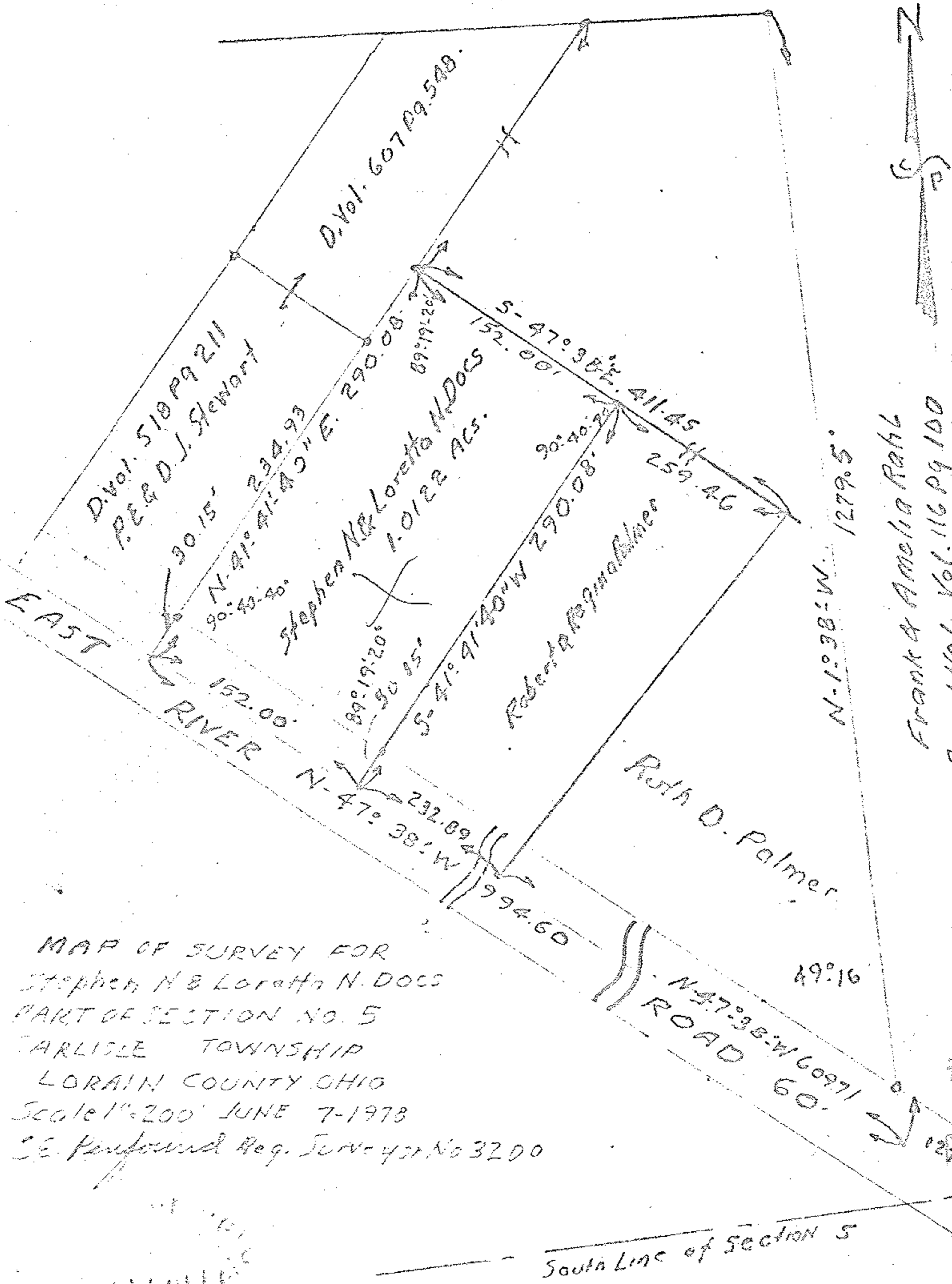

Frank & Amelia Rahl
Parcel No. 1 Vol. 116 P. 100

MAP OF SURVEY FOR
Stephen N & Loretta N. Docs
PART OF SECTION NO. 5
CARLISLE TOWNSHIP
LORAIN COUNTY OHIO
Scale 1"=200' JUNE 7-1978
S.E. Performed Reg. Survey No 3200

#11796

APPROVED
LORAIN CO.
MAP DEPT.

DATE 6-28-78
PAGE 10-00-005E
BY C. Francis
VOID AFTER 11796

South Line of Section 5

- 074

10-00-005-E