

10-00-004-143-013
10-00-004-H

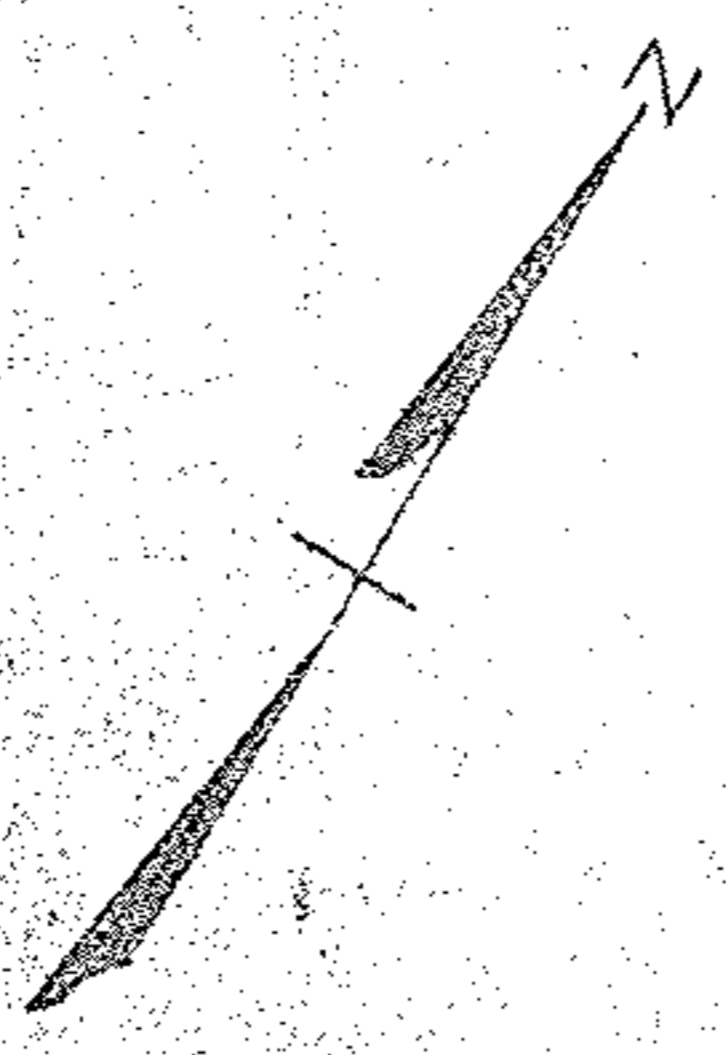
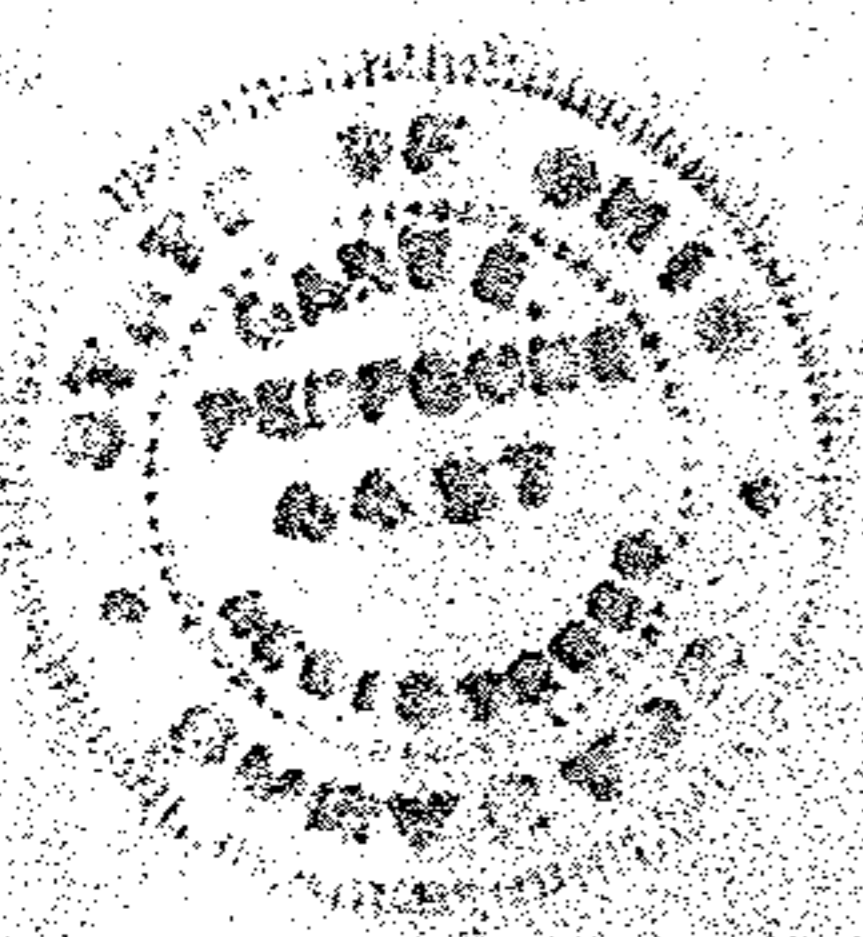
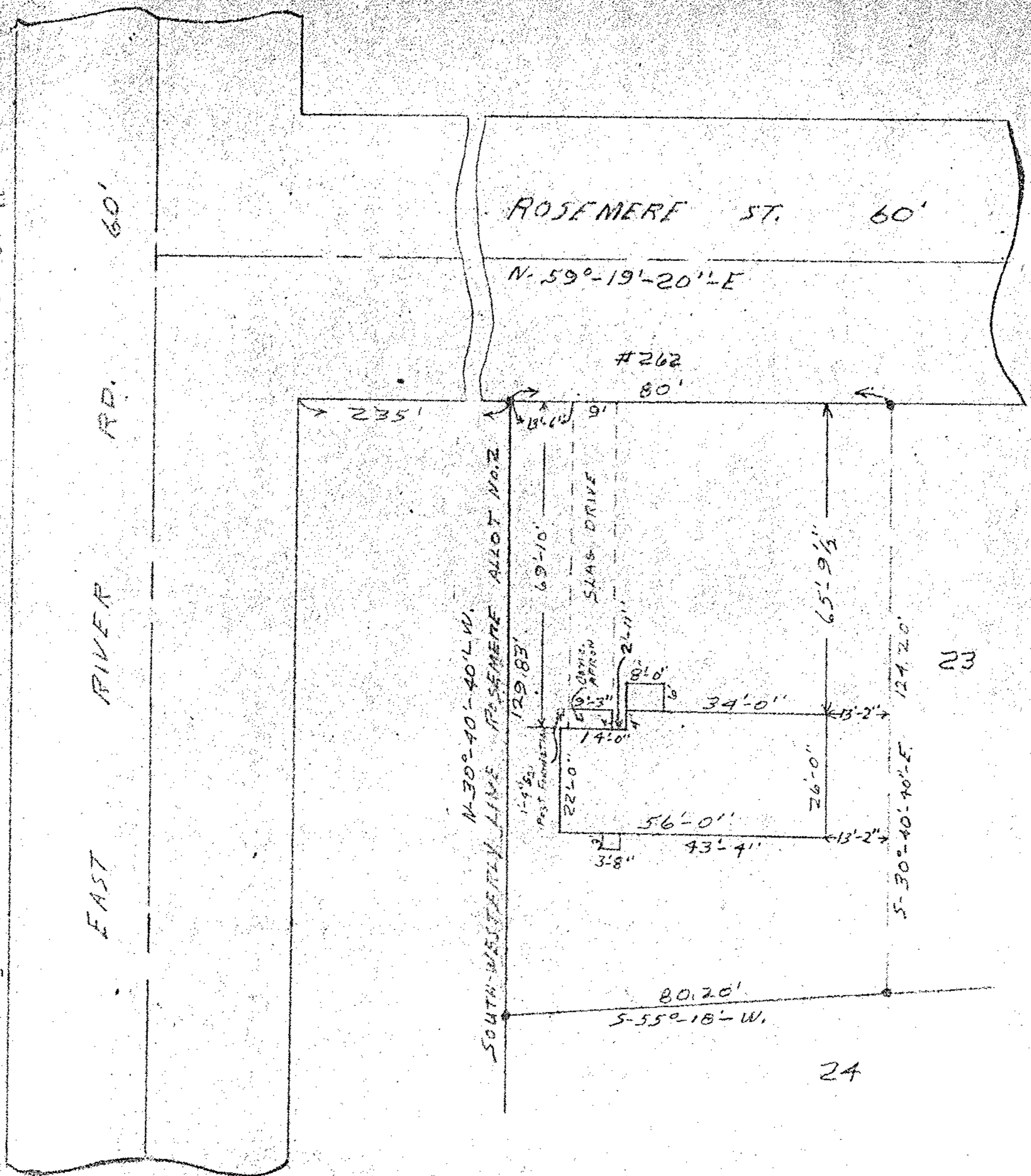

MAP OF PART OF SUB-LOT 23
 Vol. 17 Pg. 43, ROSEMERE ALLOT. No 2
 SECTION 4 CARLISLE TOWNSHIP
 LORAIN COUNTY - OHIO
 Scale 1"=30' JUNE, 25, 1958 9:30 AM
 Gary E. Penfound REG. SURVEYOR