



LAUNDON . SIMON . CAHL & ASSOC. INC.
 CONSULTING ENGINEERS & SURVEYORS
 219 COURT ST. ELYRIA, OHIO 44035

SURVEY FOR:

PHILIP K. & ROSELLA P. NORTON

Orig. Lot	City of	Date SEPT. 9, 1986 Scale 1"=30'
Orig. Sec 4	Village of	Dwn. by R.G.S. Chkd. by C.J.
Tract	County of LORAIN	Job No. 86-1517 F.B.
Township of CARLISLE	State of OHIO	Printed

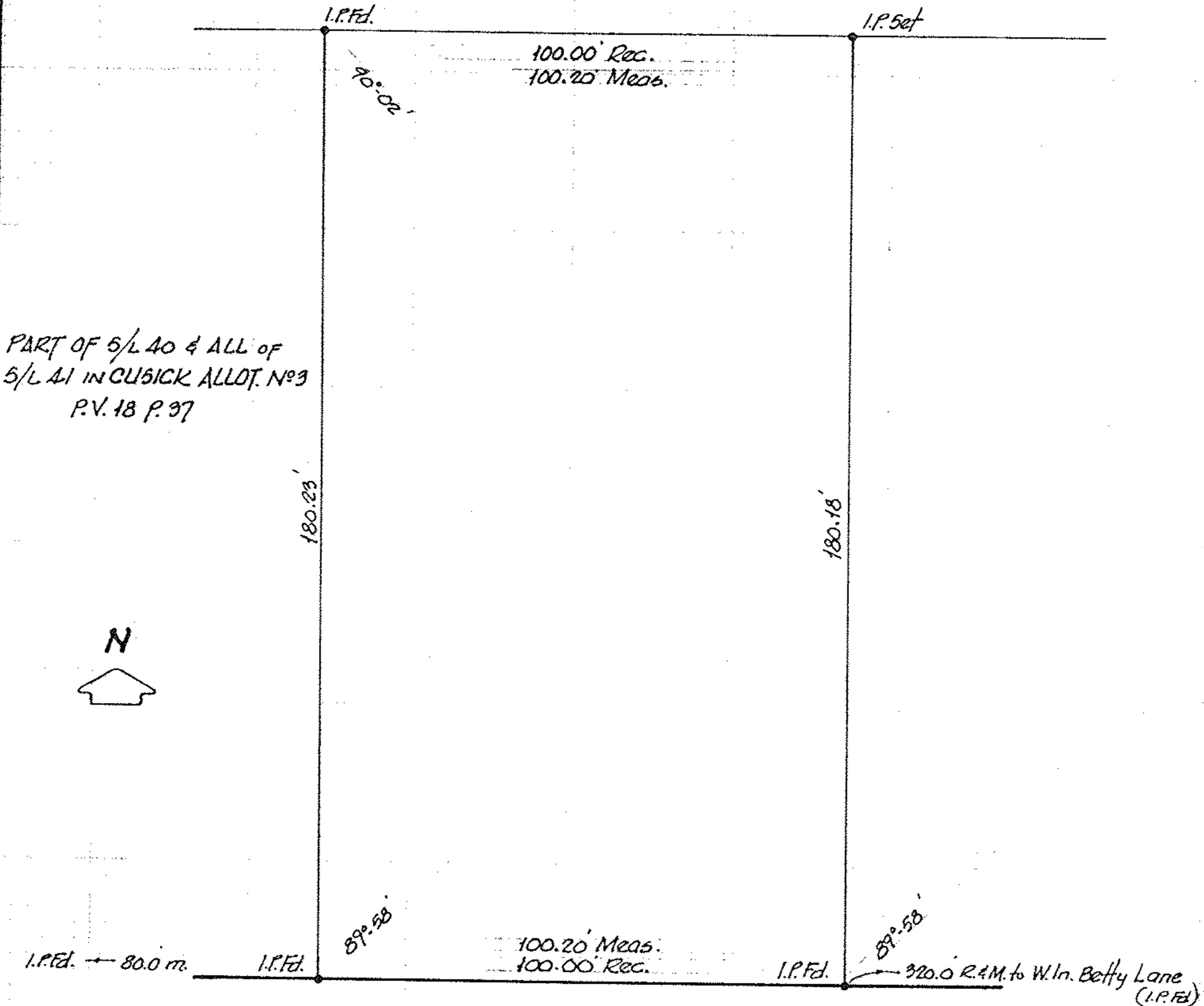

PENNY LANE 60'

10-00-0001-1411 D18
 10-00-004-D