



LAUNDON • SIMON • CAHL & ASSOC. INC.  
 CONSULTING ENGINEERS & SURVEYORS  
 ELYRIA, OHIO 44035

SURVEY FOR:

DONALD A. VINCENT

Orig. Lot	City of	Date 12-21-84	Scale 1" = 30'
Orig. Sec 4	Village of	Dwn. by R.G.S.	Chkd. by
Tract	County of LORAIN	Job No. 84-1340	F.B. —
Township of CARLISLE	State of OHIO	Printed	

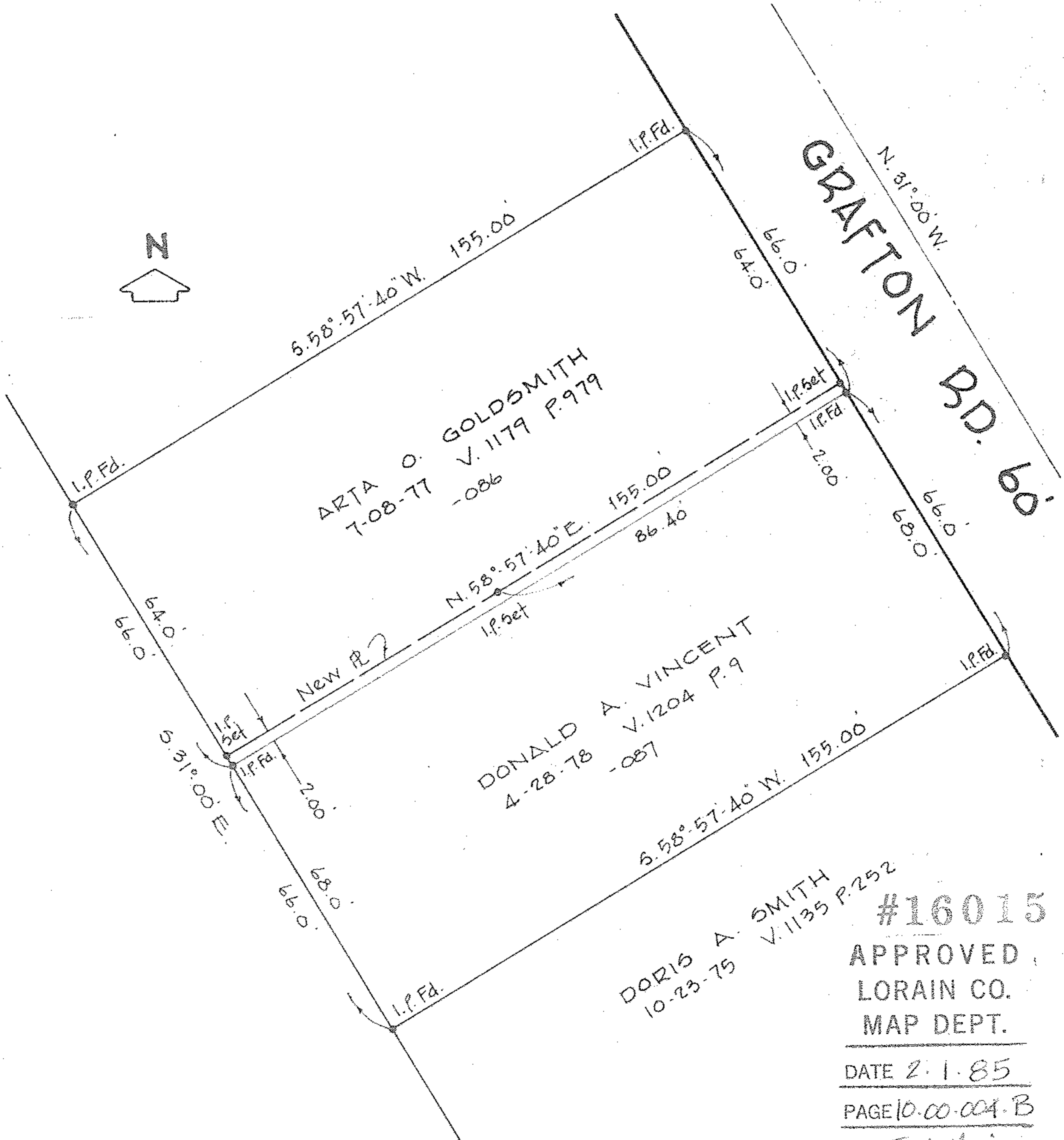

10-00-004-B  
 #16015  
 10-00-004-101

#16015  
 APPROVED  
 LORAIN CO.  
 MAP DEPT.  
 DATE 2-1-85  
 PAGE 10.00-004-B  
 BY T. McMain  
 VOID