

10-00-004-101-080
 10-00-004-B
 SCAN # 46415

CITY TITLE CO. Order No. E-767
 John E. Frabotta to
 Melvin C. Jacobs

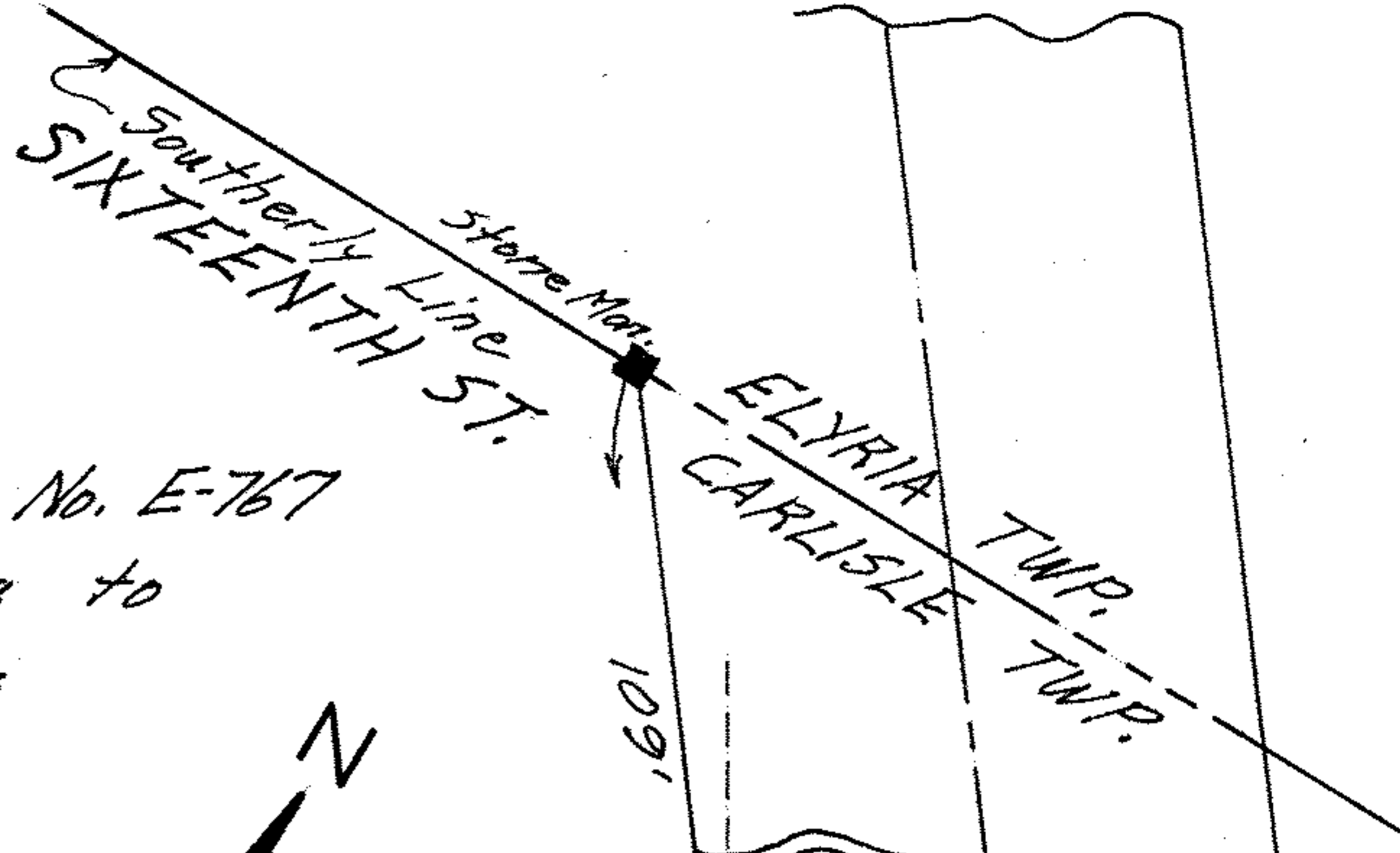

N. 31°08'W.
 66'

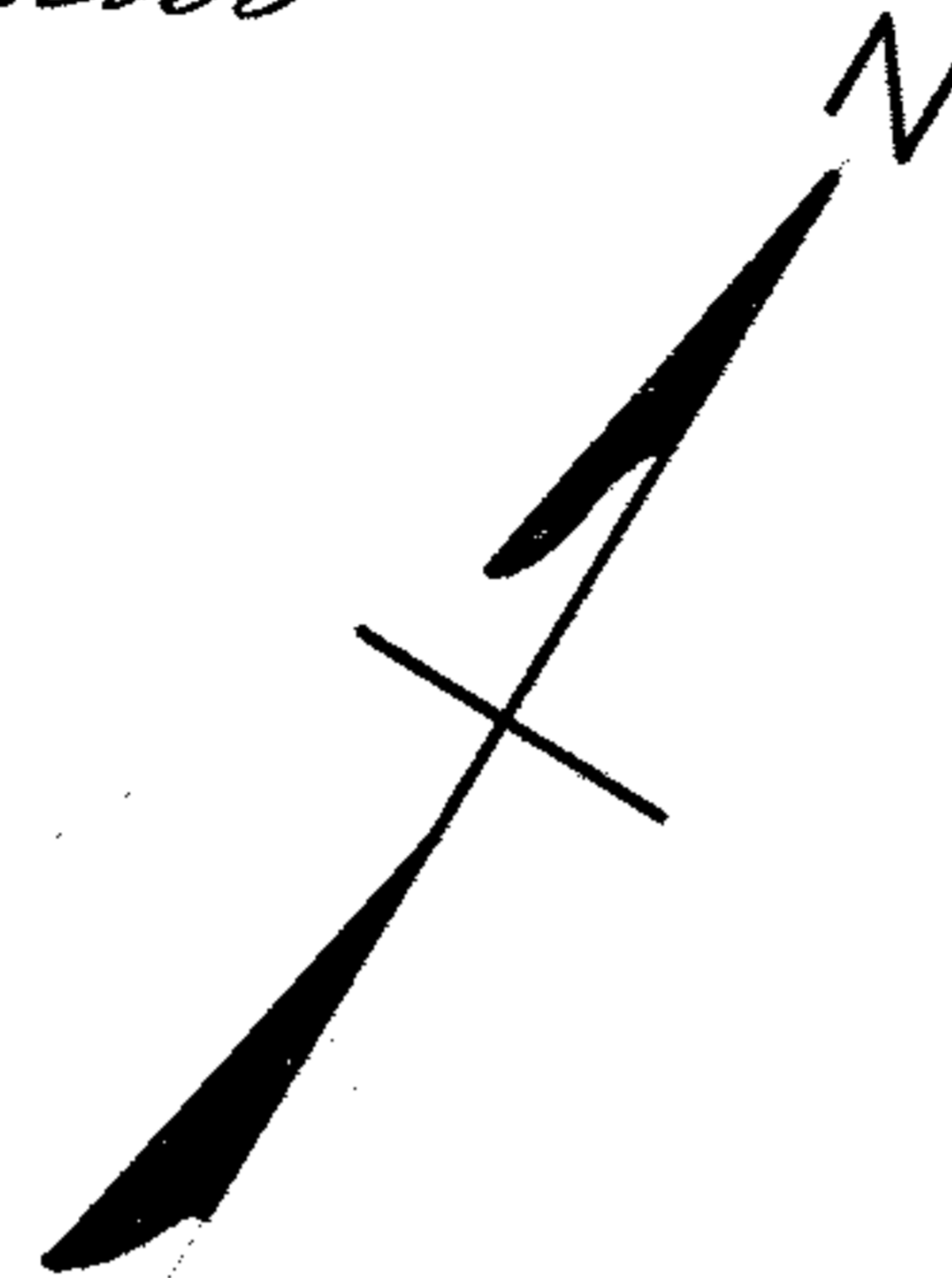
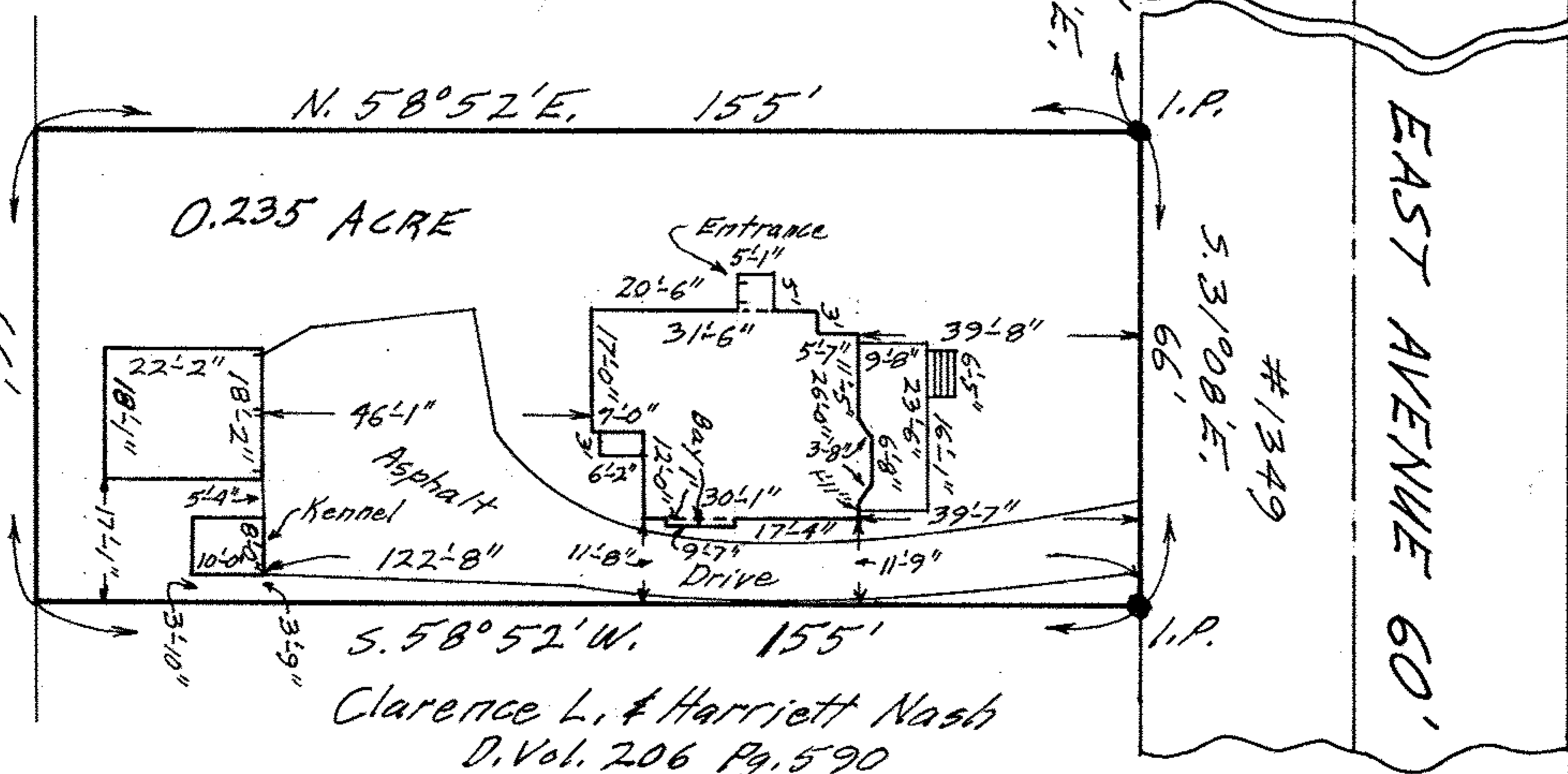

MAP OF PART OF ORIGINAL SECTION NO. A
 CARLISLE TWP. - LORAIN COUNTY - OHIO
 SCALE: 1" = 30' AUG. 9-1969 5:00 P.M.
 NOTE: There are no encroachments on the above property.
 Gary E. Penfound REG. SURVEYOR NO. 4457