

10-00-001-101-048

10-00-001-B  
SCAN # 46405  
M.Box

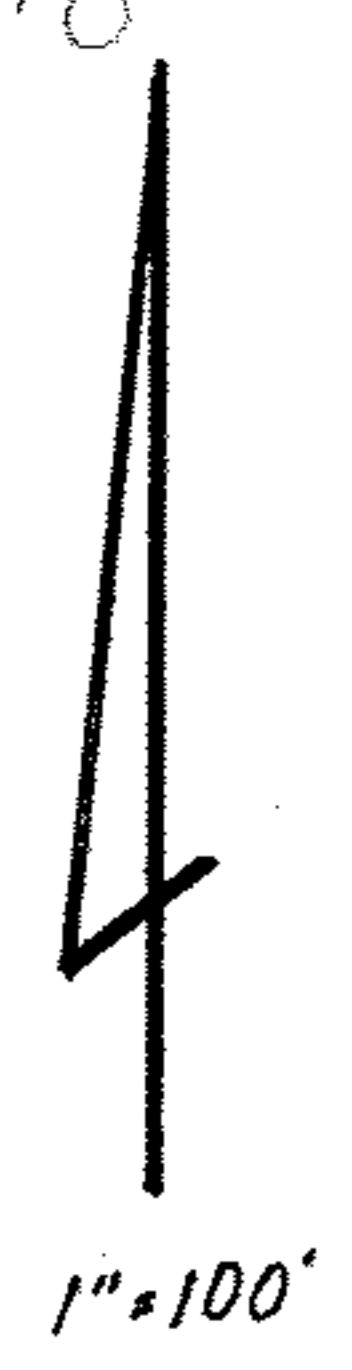

NORTHERLY  
PART OF PARCEL  
#10-00-001-101-047  
8.63 Ac.  
PART OF ORIG.  
SECTION 1,  
CARLISLE TWP.  
LORAIN COUNTY, OHIO

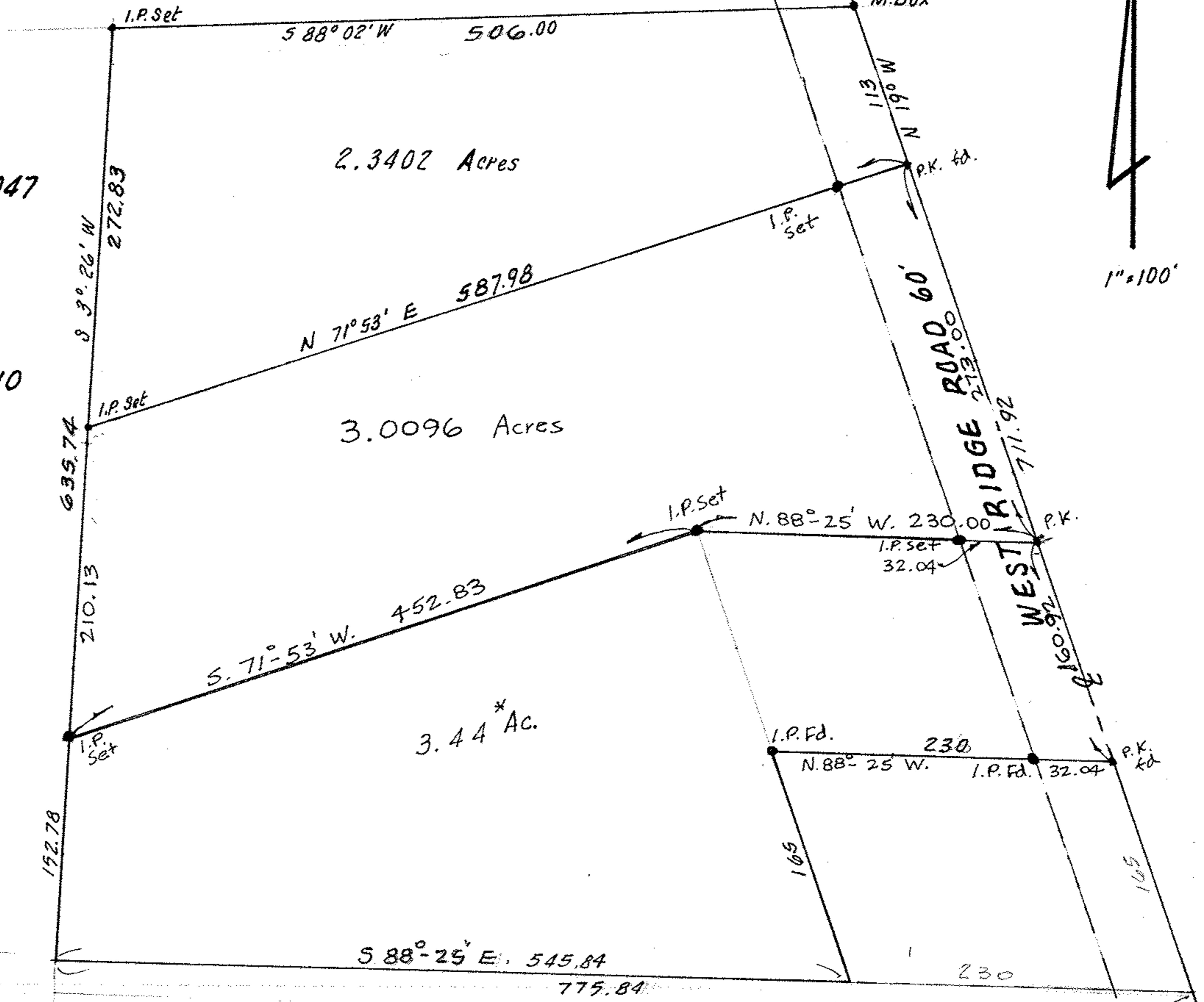

\* occupation indicates south property line lies 10'± south of Survey originally made by Schaefer & Hura.

3.0096 acres surveyed July 28, 1976

McGLINCHY & ASSOCIATES  
FEB. 2, 1976 # 76720